



Three Bedroom Link Detached House
Forestdale Road, Walderslade Woods, Chatham, Kent, ME5 9NB

Offers Over £400,000
Freehold

Forestdale Road, Walderslade Woods, Chatham, Kent, ME5 9NB

Offers Over £400,000

Freehold

Description

Situated in the sought after area of Walderslade Woods with its proximity to local schools, motorway links and walks. The property itself is nestled in a popular road and would make an excellent family home. There is a welcoming porch that opens into the lounge with two large windows allowing natural light to flood in. The kitchen/dining room is a sociable area with a wealth of storage units and worksurfaces and overlooks the attractive garden. Upstairs are three good sized bedrooms and a family bathroom. The rear garden is laid to lawn and has a patio area. A secure space for children and pets to enjoy. The garage has power, light and plumbing for a washing machine. In addition is a driveway for 2 vehicles.

Key Features

- Three Bedroom Link-Detached House
- Walderslade Woods
- Excellent Order Throughout
- Kitchen/Dining Room
- Separate Lounge
- Local Schools & Motorway Links
- Driveway for 2 Vehicles
- Garage with Power & Light

Local Area

Walderslade Woods is within reach of Tunbury local primary school along with a variety of secondary schools, shopping parades, doctors surgery, dentist and chiropodist. The area offers good transport links to the A2/M2 M20 and M25. It is close to Chatham and Maidstone town centres as well as railways links. Ebbsfleet International is approximately 15 minutes away by car.

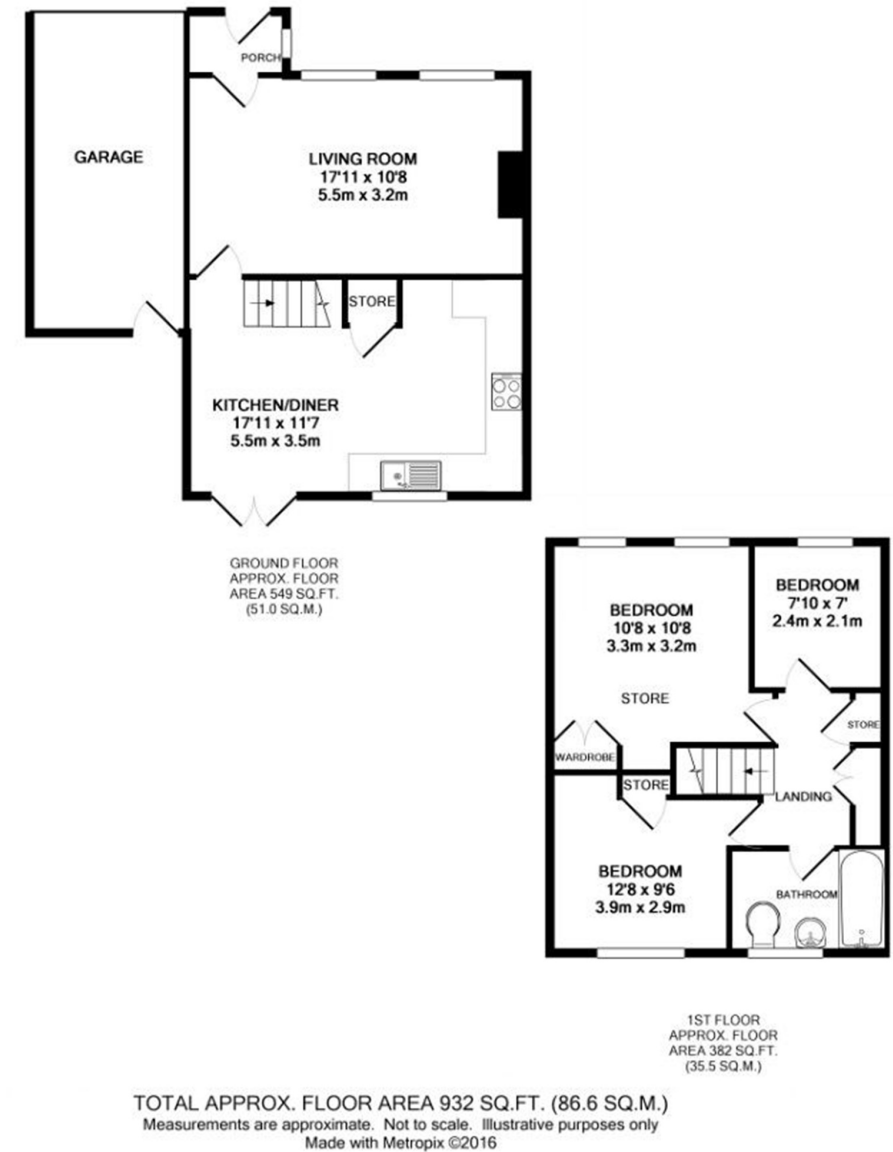



Property Location

Forestdale Road, Walderslade Woods, Chatham, Kent, ME5 9NB

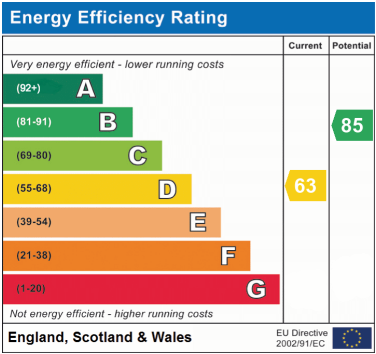
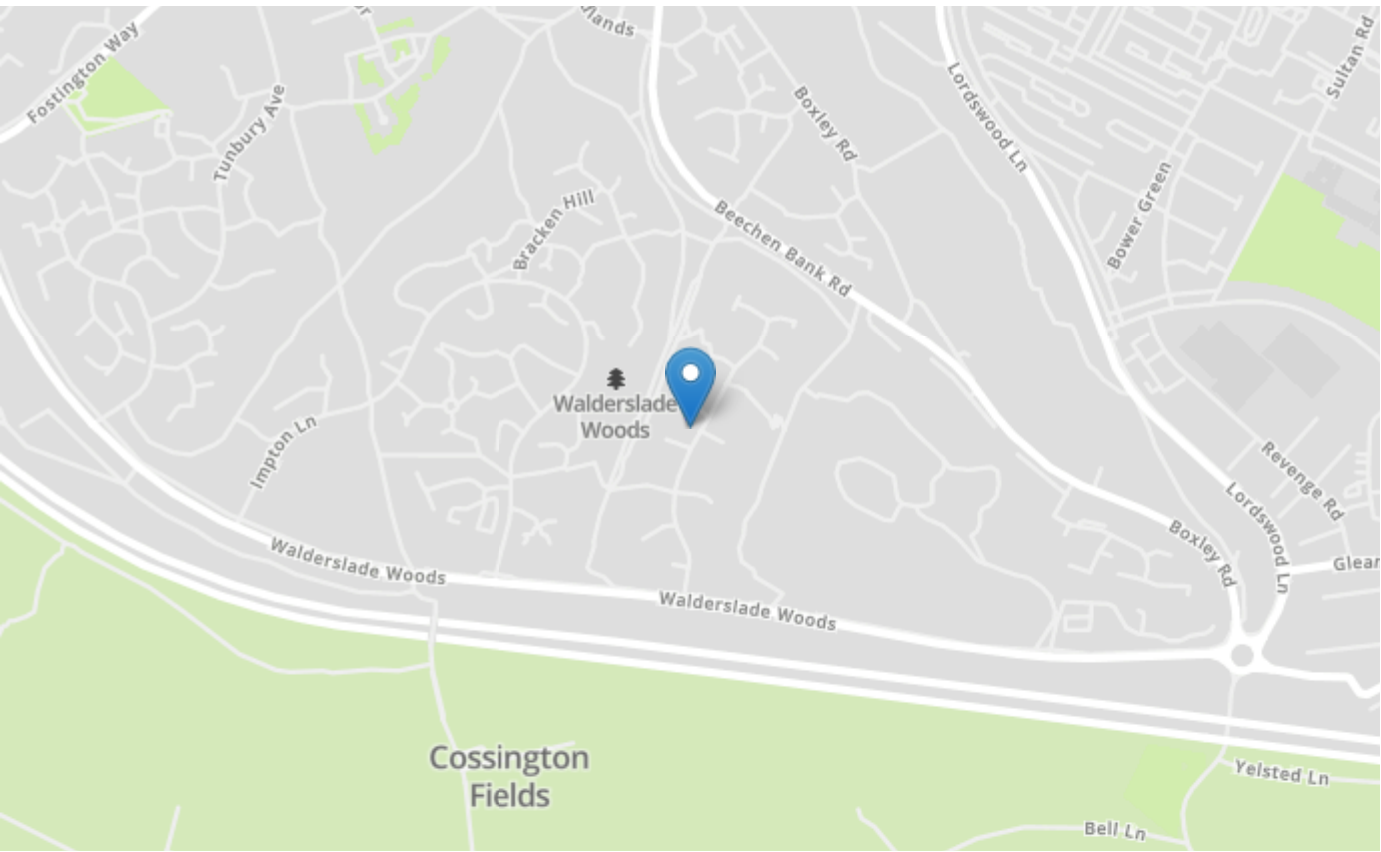

Tenure	Freehold
Lease Term	N/A
Ground Rent	N/A
Service Charge	N/A
Local Authority	Maidstone
Council Tax	Band D

Greyfox Walderslade
Unit 2, Thetford House
Walderslade Village Centre
Walderslade Road
Chatham
Kent
ME5 9LR
Tel: 01634 672227 Email:
walderslade@greyfox.co.uk

Greyfox Rainham
67C High Street
Rainham
Kent
ME8 7HS
Tel: 01634 377737 Email:
rainham@greyfox.co.uk

Agent Notes
These particulars are prepared as a general guide to a broad description of the property and should not be relied upon as a statement or representation of fact and do not constitute part of an offer or contract. The seller does not make or give nor do our employees or Greyfox have authority to make or give any representation or warranty to the property. We have not carried out a structural survey and the services, appliances and specific fittings have not been tested. All photographs, measurements, floorplans and distances referred to are given as a guide only and should not be relied upon for the purchase of carpets or any other fixtures or fittings. Lease details, service charges and ground rent (where applicable) and council tax are given as a guide only and should be checked and confirmed by you on inspection and your solicitor prior to exchange of contracts. If there are any points of particular importance to you we will be pleased to check the information for you and to confirm that the property remains available. This is particularly important should you be travelling some distance to view and where statements have been made by us to the effect that the information has not been verified. The copyright of all details, photographs and floorplans remain exclusive to Greyfox. For details of our privacy policy and referral fee arrangements with any of our selected partner companies please visit <https://www.greyfox.co.uk/legal/privacy> and <https://www.greyfox.co.uk/referral-fees>.