



8 Albert Beckhelling Drive, Wantage OX12 8GP
Oxfordshire, Offers Over £550,000

Albert Beckhelling Drive, Wantage OX12 8GP

Oxfordshire

Freehold

Stunning Detached Family Home | Four DOUBLE Bedrooms With Ensuite To Master | Built-In Wardrobes To Master, Second & Third Bedroom | Impressive c.26' Kitchen/Dining/Family Room With Built-in Appliances | Living Room With Bay Window, Study & WC/Utility Area | Beautiful Landscaped Rear Garden | Garage & Driveway Directly To The Side of The Home | Popular Location

Description

Maintained to an exceptionally high standard by the current owners, is this truly stunning, four bedroom detached family home situated in the ever popular Market Town of Wantage. This beautiful, light and airy property offers well balanced accommodation throughout and should be viewed internally to fully appreciate all it has to offer.

On entering the property a central hallway gives access to a spacious living room with feature bay window and double doors leading to the impressive c.26' kitchen/dining/family room. The kitchen is fitted with a range of grey gloss wall and floor mounted units complete with built-in appliances and five ring gas hob. The dining area has ample space for large table and chairs, and 'French' doors that open out onto the attractive rear garden. A study, and WC/utility area with space for washing machine and matching units complete the ground floor accommodation.

To the first floor you will find a superb master suite complete with a feature bay window, built-in wardrobes and modern fitted ensuite. There are three further double bedrooms, with built-in wardrobes to both the second and third bedroom, and a modern fitted family bathroom.

Externally, the west-facing beautifully landscaped and well-tended rear garden includes a large patio area which is perfect for outside seating and dining, and a manicured central lawn area bordered by wooden sleepers, and interspersed with mature trees; gentle outdoor lighting, and stone chippings surrounding the area complete the look. Tucked at the rear of the garden, behind the garage, is a section of hard standing ideal for a shed, currently being used for a hot tub. Additionally the property boasts a garage with power and light, and a driveway directly to the side of the home providing off road parking for two cars.

Constructed by Bovis Homes in 2020, the current owners have enjoyed living here from new and there are circa seven years remaining on the NHBC certificate. The property is freehold and is connected to mains gas, electricity, water and drainage. There is gas central heating and upvc double glazing throughout.

Location

Wantage is ideally situated in the Vale of the White Horse for all the main travel links, with the A338 providing easy access to the A34, M40, M4, plus mainline rail links in Oxford, Didcot and Swindon. A picturesque Market Town, with historic links as far back as Alfred the Great, Wantage has many high street and independent retailers together with bars, restaurants and cafes within a thriving community. King Alfred's Academy provides secondary education and is now part of the Vale Academy Trust, working with good local primary schools. There is easy access to the beautiful surrounding countryside including the ancient Ridgeway and White Horse Hill.

Viewing Information

By appointment only please.

Local Authority

Vale of White Horse District Council.

Tax Band: F

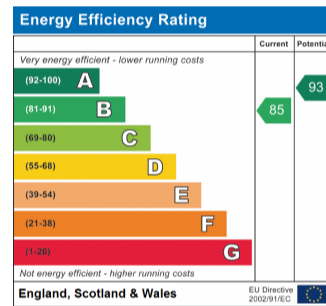

Waymark
Wantage Office
 T: 01235 645645
 E: wantage@waymarkproperty.co.uk

Ground Floor
 Approx. 71.6 sq. metres (771.1 sq. feet)

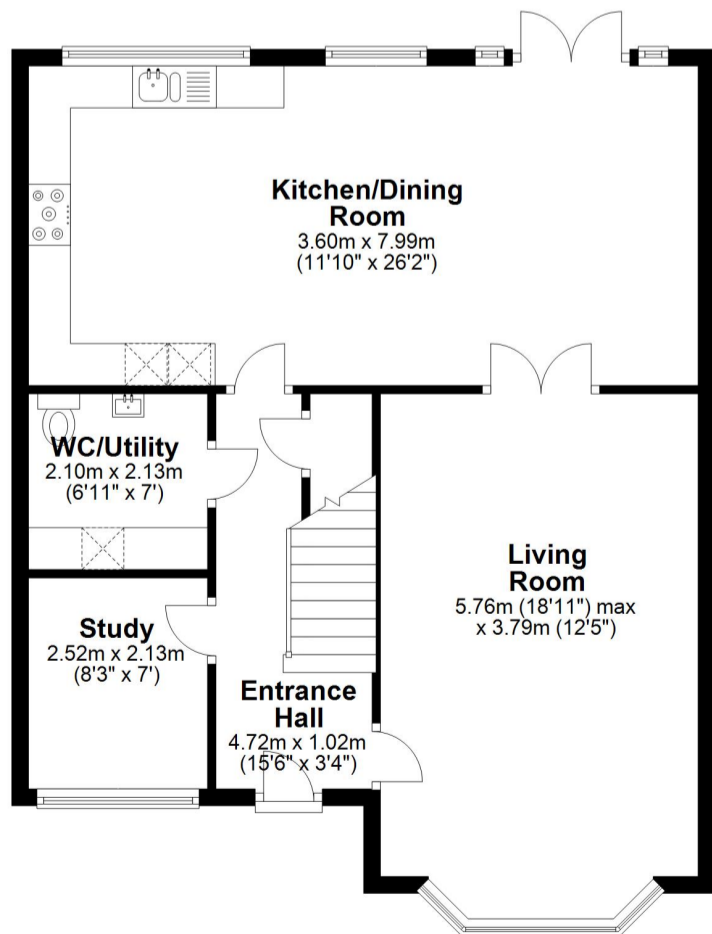

First Floor
 Approx. 91.1 sq. metres (980.6 sq. feet)

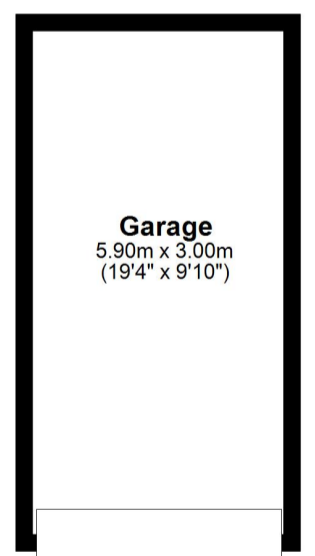
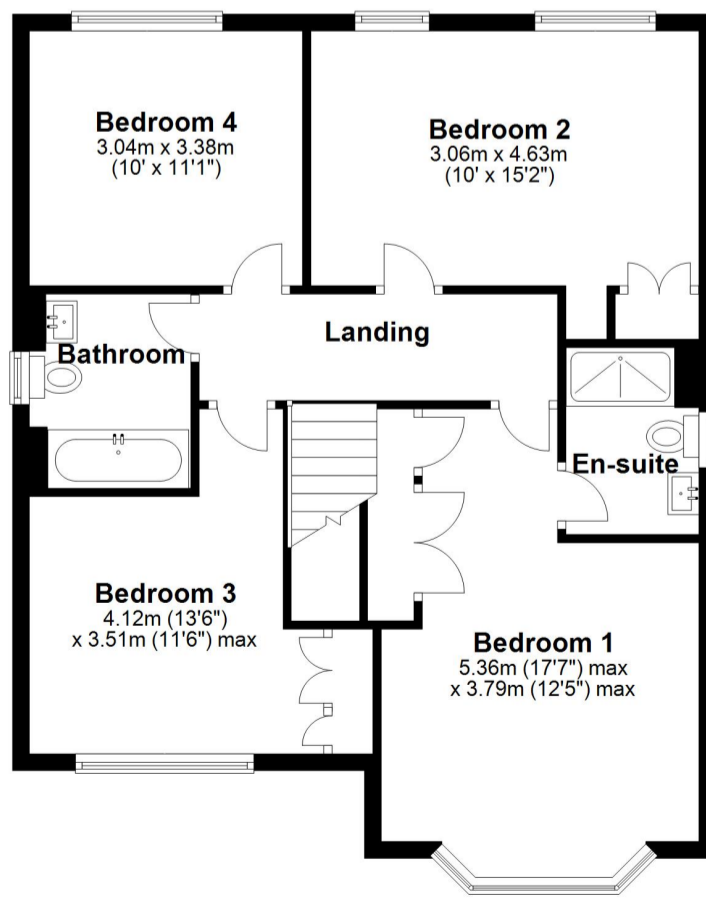

Total area: approx. 162.7 sq. metres (1751.6 sq. feet)

Whilst every attempt has been made to ensure the accuracy of the floor plan contained here, measurements of doors, windows, rooms and any other item are approximate and no responsibility is taken for any error, omission, or misstatement.
 Plan produced using PlanUp.

Important Notice: These Particulars have been prepared for prospective purchasers for guidance only. They do not form part of an offer or contract. Whilst some descriptions are obviously subjective and information is given in good faith, they should not be relied upon as statements or representative of fact.