



daniels
danielsestateagents.co.uk

daniels
danielsestateagents.co.uk



St Marys Terrace, Paddington, London W2 1SU
£2,500 pcm



PROPERTY DESCRIPTION

A WELL PRESENTED & BRIGHT ONE BEDROOM FIRST FLOOR FLAT located in this desirable location in St Marys Terrace within close proximity to Paddington Basin and both Warwick Avenue Bakerloo line & Paddington Central, Circle, Hammersmith, and District Link stations.

The property is Available mid July and boasts SPACIOUS OPEN PLAN LIVING ROOM & KITCHEN AREA, FAMILY BATHROOM & DOUBLE BEDROOM.

Situated offering easy access to Little Venice and Central London . The apartment boasts lots of natural light and good space throughout.

POINTS OF INTEREST

- WELL PRESENTED
- ONE BEDROOM
- CENTRAL LONDON LOCATION
- WARWICK AVENUE TUBE STATION
- PADDINGTON BASIN CLOSE BY
- FIRST FLOOR

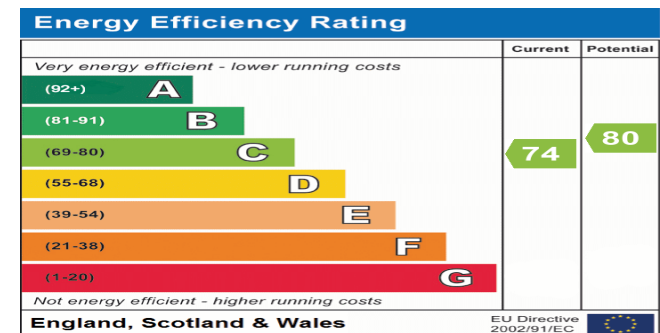

St. Marys Terrace, W2 1SU

Approx Gross Internal Area = 45.7 sq m / 491 sq ft

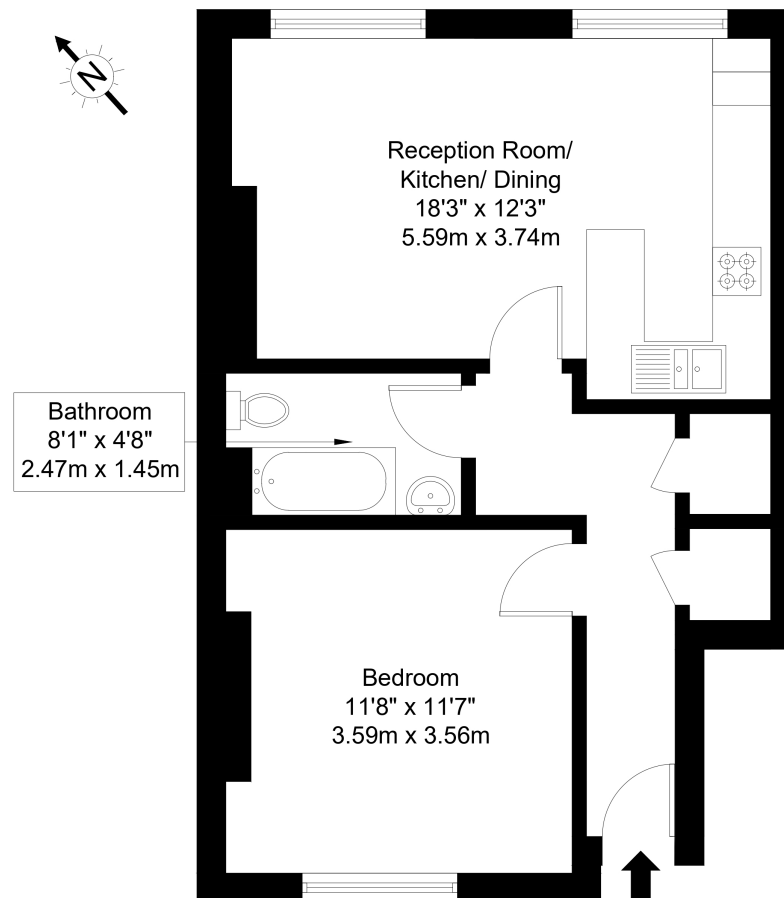

First Floor

Ref :

Copyright **BLEU
PLAN**

The Floor plan is not to scale and measurements and areas shown are approximate and therefore should be used for illustrative purposes only. The plan has been prepared in accordance with the RICS code of Measuring Practice and whilst we have confidence in the information produced it must not be relied on. Maximum lengths and widths are represented on the floor plan. If there is any aspect of particular importance, you should carry out or commission your own inspection of the property.

Copyright @ BleuPlan