



Three Bedroom Terraced House
Alexandra Road, Luton, Chatham, Kent, ME4 5DG

Guide Price £190,000
Freehold

Alexandra Road, Luton, Chatham, Kent, ME4 5DG

Guide Price £190,000

Freehold

Description

****Guide Price £190,000 - £210,000**** Chain Free and recently refurbished by the current owner, this could be a perfect first time purchase or potential investment opportunity and with a neutral décor throughout this property is ready to move straight into. The accommodation offers a good size lounge, separate dining room, cellar, newly fitted shaker style kitchen with breakfast bar, newly fitted monochrome bathroom with separate shower cubicle on the ground floor and upstairs there are three bedrooms with the third bedroom leading off the second and all bedrooms are good sizes. The rear garden is a spacious, low maintenance and south westerly facing. Convenient for Chatham Town Centre, the mainline railway station, schools, and Medway Maritime Hospital this property will be popular, so call Greyfox Sales and Lettings in Rainham to book your viewing today.

Key Features

- No Chain
- Perfect First Time Purchase Or Investment Opportunity
- Newly Fitted Shaker Style Kitchen with Breakfast Bar
- Two Reception Rooms & Cellar
- Newly Fitted Monochrome Bathroom with Separate Shower Cubicle
- Three Good Size Bedrooms (Third Off the Second)
- Convenient for Chatham Town Centre
- South Westerly Facing Garden Measuring Approx 41 x 12ft

Local Area

Chatham is located within the Medway towns with good transfer links by rail into Central London and Ebbsfleet International plus road connections to the M2/M25 & M20. Amenities include a bustling Town Centre, the Historic Dockyard, Capstone Ski & Snowboard centre and nearby Gillingham FC and Rochester Castle & Cathedral.

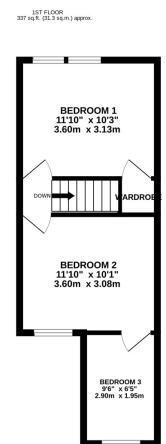
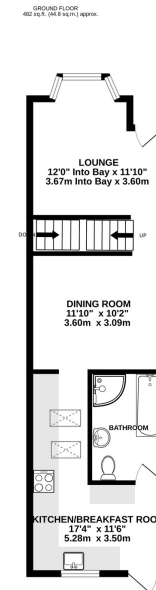
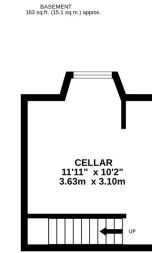

TOTAL FLOOR AREA : 981 sq.ft. (91.2 sq.m.) approx.

Whilst every attempt has been made to ensure the accuracy of the floorplan contained here, measurements of doors, windows, rooms and any other items are approximate and no responsibility is taken for any error, omission or mis-statement. This plan is for illustrative purposes only and should be used as such by any prospective purchaser. The services, systems and appliances shown have not been tested and no guarantee as to their operability or efficiency can be given.

Made with Metropix ©2024



Property Location

Alexandra Road, Luton, Chatham, Kent, ME4 5DG

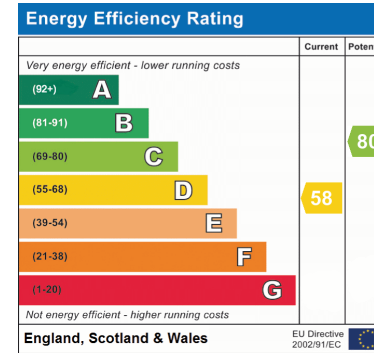
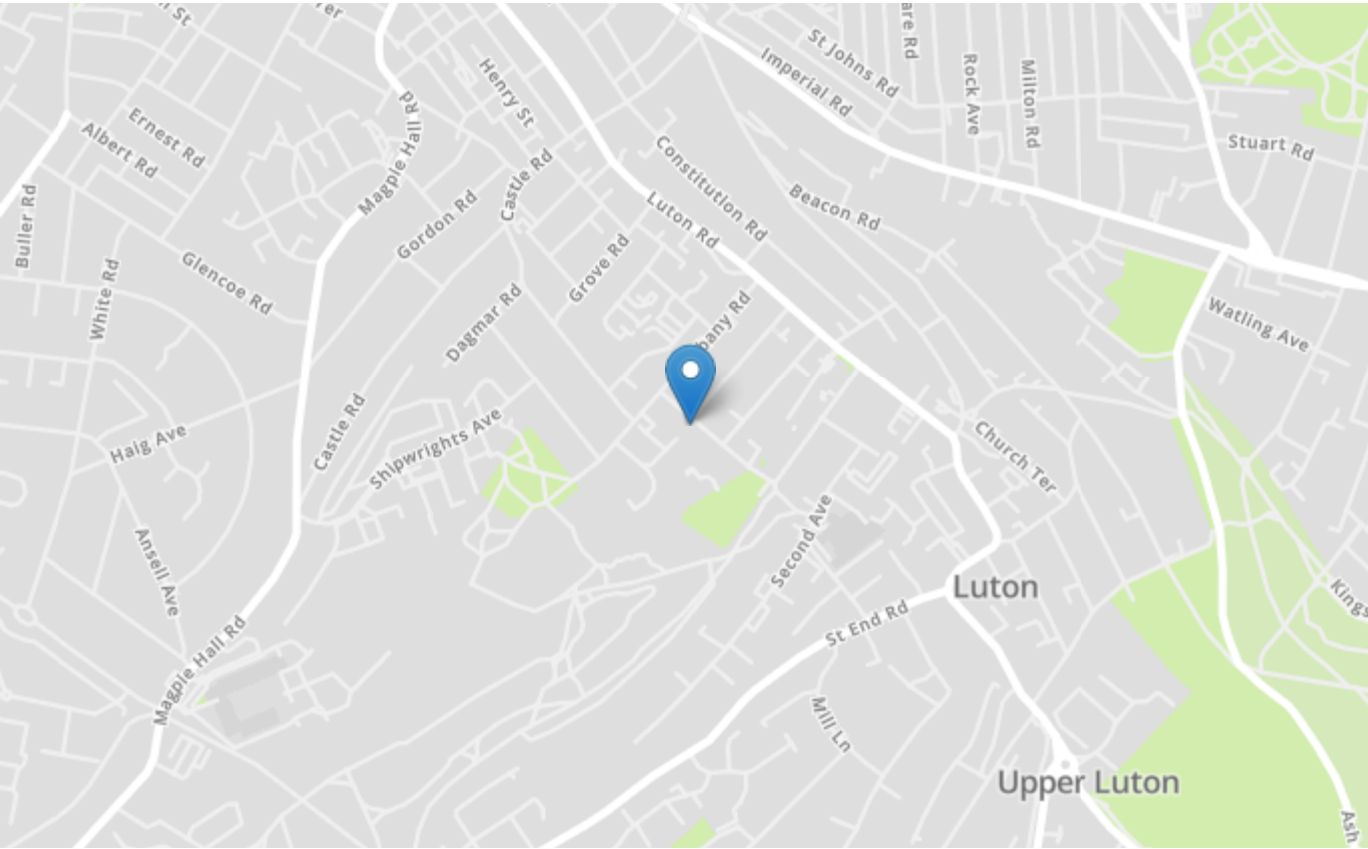

Tenure	Freehold
Lease Term	N/A
Ground Rent	N/A
Service Charge	N/A
Local Authority	Medway
Council Tax	Band B

Greyfox Walderslade

Unit 2, Thetford House
Walderslade Village Centre
Walderslade Road
Chatham
Kent
ME5 9LR
Tel: 01634 672227 Email:
walderslade@greyfox.co.uk

Greyfox Rainham

67C High Street
Rainham
Kent
ME8 7HS
Tel: 01634 377737 Email:
rainham@greyfox.co.uk

Agent Notes

These particulars are prepared as a general guide to a broad description of the property and should not be relied upon as a statement or representation of fact and do not constitute part of an offer or contract. The seller does not make or give nor do our employees or Greyfox have authority to make or give any representation or warranty to the property. We have not carried out a structural survey and the services, appliances and specific fittings have not been tested. All photographs, measurements, floorplans and distances referred to are given as a guide only and should not be relied upon for the purchase of carpets or any other fixtures or fittings. Lease details, service charges and ground rent (where applicable) and council tax are given as a guide only and should be checked and confirmed by you on inspection and your solicitor prior to exchange of contracts. If there are any points of particular importance to you we will be pleased to check the information for you and to confirm that the property remains available. This is particularly important should you be travelling some distance to view and where statements have been made by us to the effect that the information has not been verified. The copyright of all details, photographs and floorplans remain exclusive to Greyfox. For details of our privacy policy and referral fee arrangements with any of our selected partner companies please visit <https://www.greyfox.co.uk/legal/privacy> and <https://www.greyfox.co.uk/referral-fees>.