

3 Bedroom(s), Detached House, Freehold

Chantry Close, Cantley.



- Three Bedroom Detached Family Home
- Kitchen
- Garage And Driveway Allowing For Multiple Cars To Park
- Bathroom

- Open Plan Lounge Dining Room
- Rear Enclosed Garden
- Sought After Location In Cantley

£1,000 pcm
To Let

Book your viewing today Tel: 01302 247754

Owner's View

A newly renovated, detached family home located in the popular area of Cantley on a quiet cul-de-sac. Offering 3 bedrooms, a bathroom, open plan living room and modern kitchen. The property also benefits from a spacious rear enclosed garden and a driveway with garage. The property is situated close to schools, transport links, and local amenities. Available immediately. **WARNING:** Please be aware of rental fraud scams operating on social media. This property is being advertised solely through The Property Hive Estate Agents, and all enquiries should be directed to us.

Ground Floor

Floor Plan

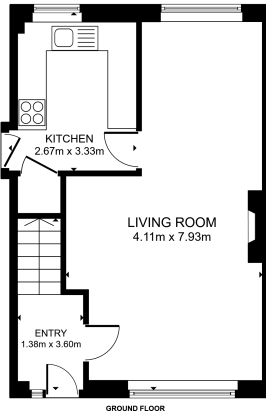

GROSS INTERNAL AREA
GROUND FLOOR 46.84 sq' TOTAL 46.84 sq'
TOTAL 81.4 sq'

Matterport

Kitchen



Open Plan Lounge Dining Room



First Floor



the property
hive

We make it happen.

Tel: 01302 247754

Email: info@thepropertyhive.co.uk

Web: www.thepropertyhive.co.uk

Floor Plan

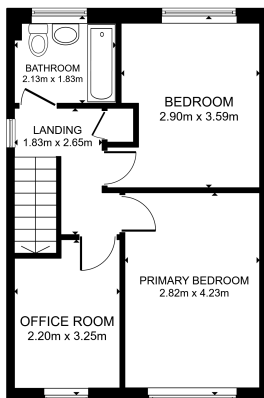

GROSS INTERNAL AREA
GROUND FLOOR 92.54 sq ft
TOTAL: 91.6 sq ft
SIZES AND DIMENSIONS ARE APPROXIMATE, ACTUAL MAY VARY

Matterport

First Bedroom



Second Bedroom



Third Bedroom



All measurements provided are approximate and should be verified before exchange of contracts. No appliances have been tested and should be checked to ensure they are in good working order.

Bathroom



External

Front Aspect



Energy Performance Certificate

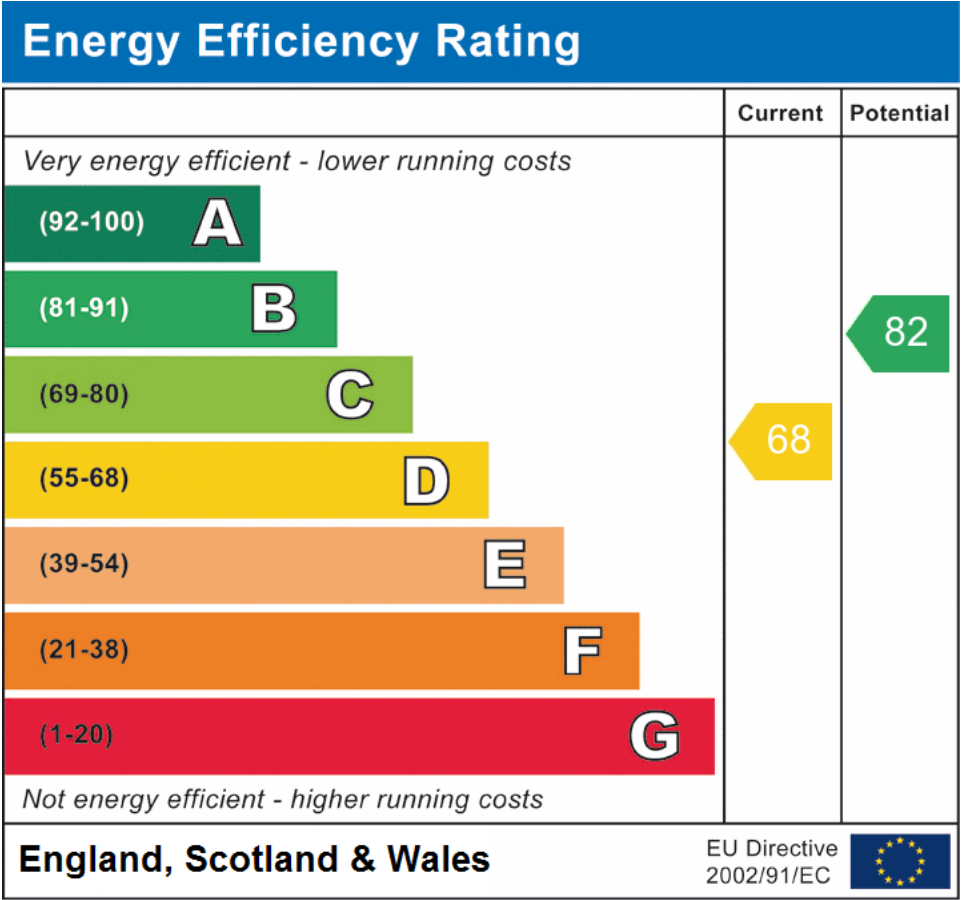

All measurements provided are approximate and should be verified before exchange of contracts. No appliances have been tested and should be checked to ensure they are in good working order.