



30 MILTON BRIDGE
WOOTTON | NORTHAMPTON
£485,000 FREEHOLD



-  sales
-  lettings
-  town & country

30 Milton Bridge | Wootton | Northampton | NN4 6AT

Merrys are delighted to offer for sale this well presented four bedroom detached family home built to a popular design in Wootton Fields. With an open plan kitchen diner , dual aspect lounge, conservatory, cloakroom WC and utility room on the ground floor and four bedrooms, en-suite bathroom and family bathroom on the first floor. In addition to the internal accommodation the property also boasts a detached double garage and occupies a corner plot offering a generous rear garden. Falling within catchment to excellent local schools and located well for easy access to the M1 and A45 road links.

Four bedroom detached | Detached double garage | Conservatory |

Open plan kitchen/diner | En-suite to master bedroom | Generous rear garden | Well presented



Wootton Hope Drive, Northampton, NN4 6DY
MERRYS.CO.UK







GROUND FLOOR
683 sq.ft. (63.5 sq.m.) approx.

1ST FLOOR
571 sq.ft. (53.1 sq.m.) approx.

TOTAL FLOOR AREA : 1255 sq.ft. (116.6 sq.m.) approx.

Whilst every attempt has been made to ensure the accuracy of the floorplan contained here, measurements of doors, windows, rooms and any other items are approximate and no responsibility is taken for any error, omission or mis-statement. This plan is for illustrative purposes only and should be used as such by any prospective purchaser. The services, systems and appliances shown have not been tested and no guarantee as to their operability or efficiency can be given.
Made with Metropix ©2023

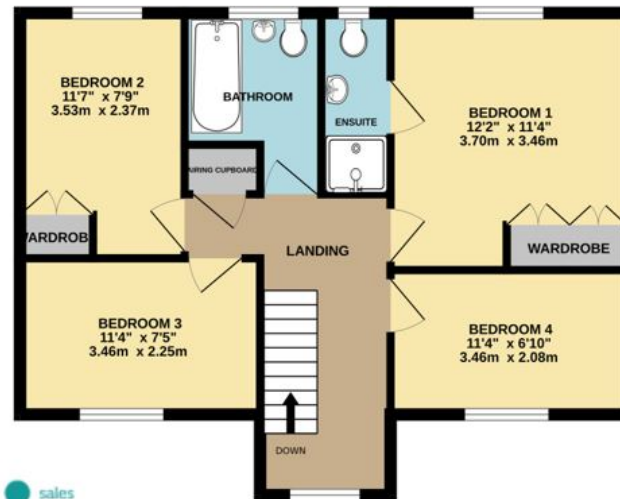

Note: Merrys for themselves and for the vendors of this property, whose agents they are, give notice that:

1. The particulars are intended to give a fair and substantially correct overall description for the guidance of intending purchasers and do not constitute, nor constitute part of an offer or contract. No responsibility is assumed for the accuracy of individual items.
2. All descriptions, dimensions, area, reference to condition and necessary permission for use and occupation and their details are given in good faith and are believed to be correct, but any intending purchasers should not rely on them as statements or representations of fact, but must satisfy themselves by inspection, or otherwise as to the correctness of each of them.
3. No person in the employment of Merrys has any authority to make or give and representations or warranty whatever in relation to this property or these particulars or enter into any contract relating to this property on behalf of the vendor.
4. No responsibility can be accepted for any expenses incurred by intending purchasers or in inspecting properties which have been sold, let or withdrawn.

