



Three Bedroom Terraced House
Meadside Walk, Chatham, Kent, ME5 0TJ

Offers Over £290,000
Freehold

Meadside Walk, Chatham, Kent, ME5 0TJ

Offers Over £290,000

Freehold

Description

No Chain! A fantastic opportunity to purchase a three bedroom house situated along a no through road and in a popular location for schools and road links to Chatham/Rochester. From the porch you enter a hallway with polished tiled floor, practical for families and pets. The kitchen is well appointed with a wealth of units and worksurfaces over, integral hob & oven. The lounge/dining room is of a generous size with light able to pour in from the patio doors and windows. Off of the lounge is a door to the partially altered garage, an ideal storage/utility area. Potential for downstairs cloakroom subject to relevant planning permissions being obtained. Stairs from the lounge lead to the first floor where you will find three bedrooms, two of which are of a double size. There is also a modern bathroom and separate WC.

For those who wish to enjoy relaxing in the garden, the paved area provides easy maintenance and a great space to be creative and make your own. Ample parking to the front driveway. Must be viewed.

Key Features

- No Chain
- Three Bedrooms
- Terrace House
- Parking to Front
- Garage - Part Storage/Utility Area
- Good Order Throughout
- Driveway

Local Area

Chatham is located within the Medway towns with good transfer links by rail into Central London and Ebbsfleet International plus road connections to the M2/M25 & M20. Amenities include a bustling Town Centre, the Historic Dockyard, Capstone Ski & Snowboard centre and nearby Gillingham FC and Rochester Castle & Cathedral.

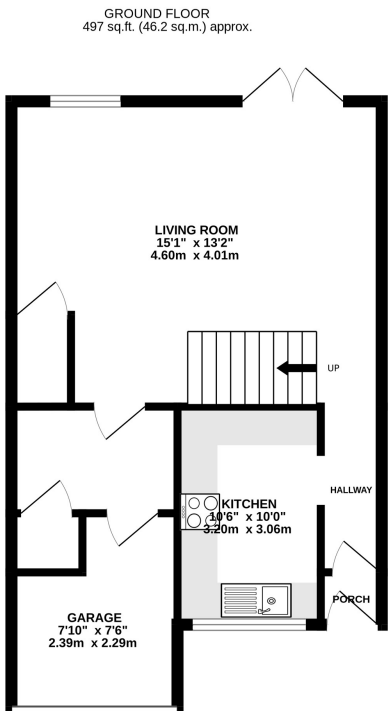

1ST FLOOR
464 sq.ft. (43.1 sq.m.) approx.

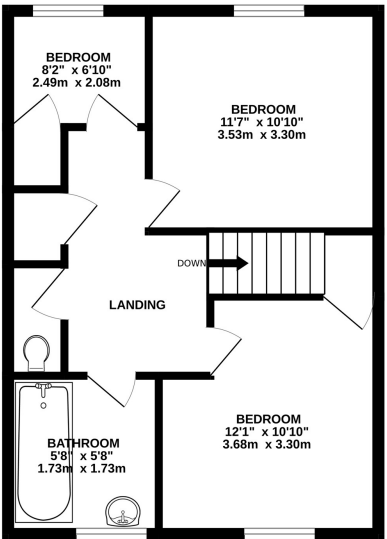

TOTAL FLOOR AREA : 961 sq.ft. (89.3 sq.m.) approx.

Whilst every attempt has been made to ensure the accuracy of the floorplan contained here, measurements of doors, windows, rooms and any other items are approximate and no responsibility is taken for any error, omission or mis-statement. This plan is for illustrative purposes only and should be used as such by any prospective purchaser. The services, systems and appliances shown have not been tested and no guarantee as to their operability or efficiency can be given.
Made with Metropix ©2025



Property Location

Meadside Walk, Chatham, Kent, ME5 0TJ

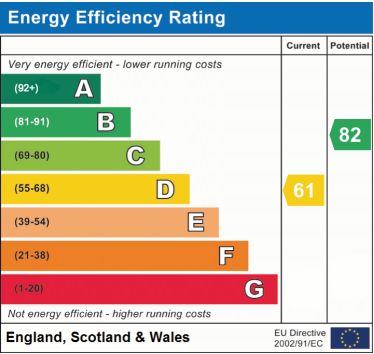
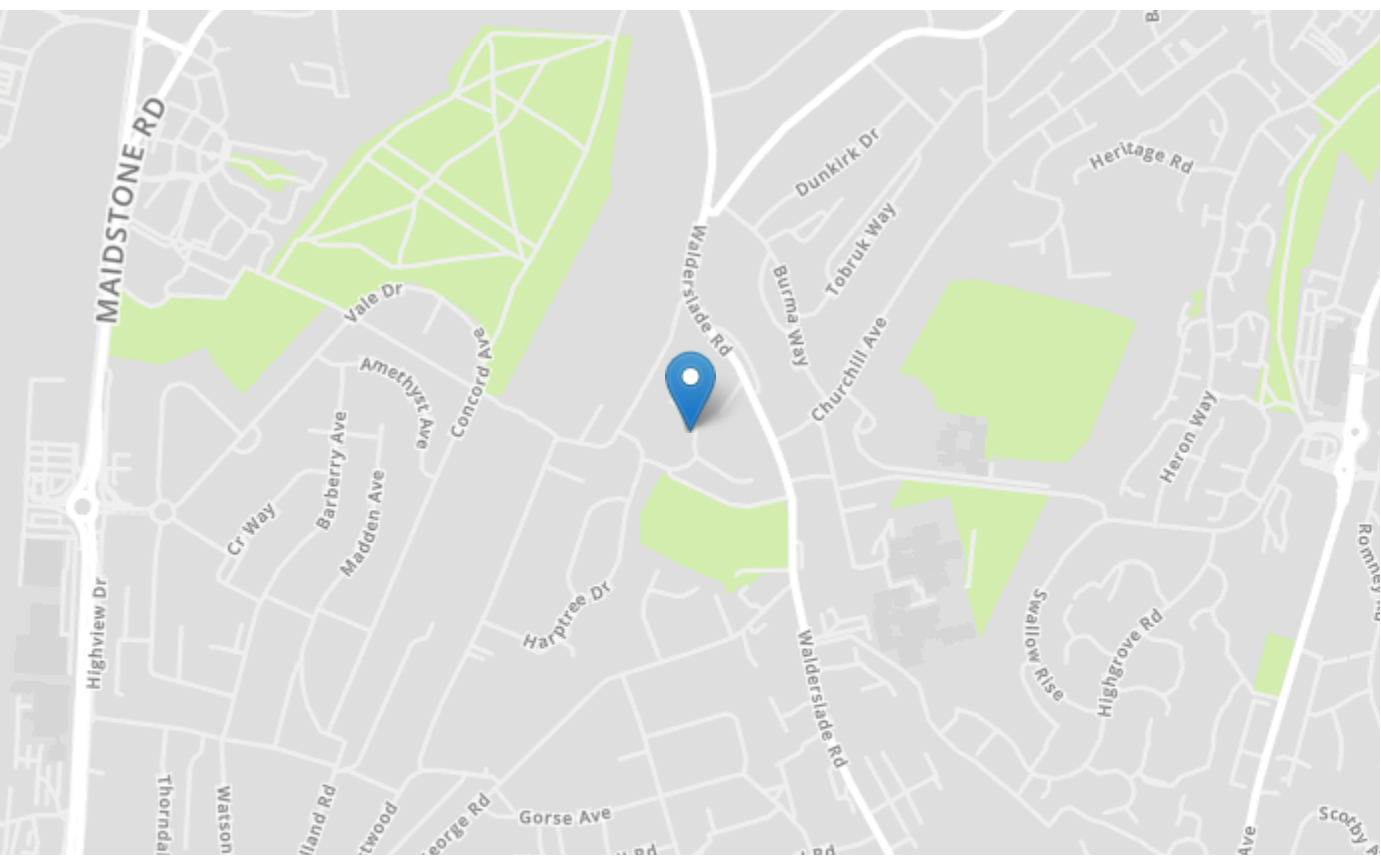

Tenure	Freehold
Lease Term	N/A
Ground Rent	N/A
Service Charge	N/A
Local Authority	Medway
Council Tax	Band C

Greyfox Walderslade

Unit 2, Thetford House
Walderslade Village Centre
Walderslade Road
Chatham
Kent

ME5 9LR
Tel: 01634 672227 Email:
walderslade@greyfox.co.uk

Greyfox Rainham

67C High Street
Rainham
Kent
ME8 7HS

Tel: 01634 377737 Email:
rainham@greyfox.co.uk

Agent Notes

These particulars are prepared as a general guide to a broad description of the property and should not be relied upon as a statement or representation of fact and do not constitute part of an offer or contract. The seller does not make or give nor do our employees or Greyfox have authority to make or give any representation or warranty to the property. We have not carried out a structural survey and the services, appliances and specific fittings have not been tested. All photographs, measurements, floorplans and distances referred to are given as a guide only and should not be relied upon for the purchase of carpets or any other fixtures or fittings. Lease details, service charges and ground rent (where applicable) and council tax are given as a guide only and should be checked and confirmed by you on inspection and your solicitor prior to exchange of contracts. If there are any points of particular importance to you we will be pleased to check the information for you and to confirm that the property remains available. This is particularly important should you be travelling some distance to view and where statements have been made by us to the effect that the information has not been verified. The copyright of all details, photographs and floorplans remain exclusive to Greyfox. For details of our privacy policy and referral fee arrangements with any of our selected partner companies please visit <https://www.greyfox.co.uk/legal/privacy> and <https://www.greyfox.co.uk/referral-fees>.