



BRITISH  
PROPERTY  
AWARDS

2017 - 2019  
★★★★★

GOLD WINNER

ESTATE AGENT  
IN GL17-20

**Northway**

**01684 293246**

**Engall  
Castle**  
.com



## 8 Howard Road, Northway, Tewkesbury, GL20 8QX

This is a great opportunity for a surprisingly spacious mid terrace home within this tucked away road within Northway.

The accommodation briefly comprises of a welcoming entrance hall which leads on the left into an open plan dual aspect lounge/dining room with patio doors and with a chimney breast with attractive fire surround and space for an inset fire.

A door from the dining area leads into the kitchen which has the benefit of fitted wall and base units and a door leading out to a useful conservatory style/lean to.

On the first floor there are three bedrooms and the main bathroom which comprises of a white suite with panel bath with shower over, pedestal wash basin and low level wc.

The property has the advantage of gas fired central heating and double glazed windows.



Outside the rear garden is laid to lawn with mature shrubs, patio area and paved path to the back of the garden.

At the front there is a lawned area and driveway parking leading to the single garage which has the benefit of power and light.

Northway is a popular residential area located on the outskirts of Tewkesbury and benefits from a local primary school and small range of convenient shops and public house within easy walking distance.

Northway is within close proximity to Tewkesbury town centre, and its wealth of excellent amenities. In addition Ashchurch train centre, the newly opened Designer Outlet Centre and the motorway network are all within a mile of the property.

## Ground Floor

Lounge/Dining room	21'5"x9'4" (max)
Kitchen	10'10"x8'3"
Conservatory/lean to	10'6"x6'11"

## First Floor

Bedroom 1	10'10"x9'8"
Bedroom 2	11'11"x7'9"
Bedroom 3	11'8"x6'4" min
Bathroom	

## Outside

Garage	16'x8'
--------	--------

Tewkesbury Borough Council Tax Band B

GROUND FLOOR

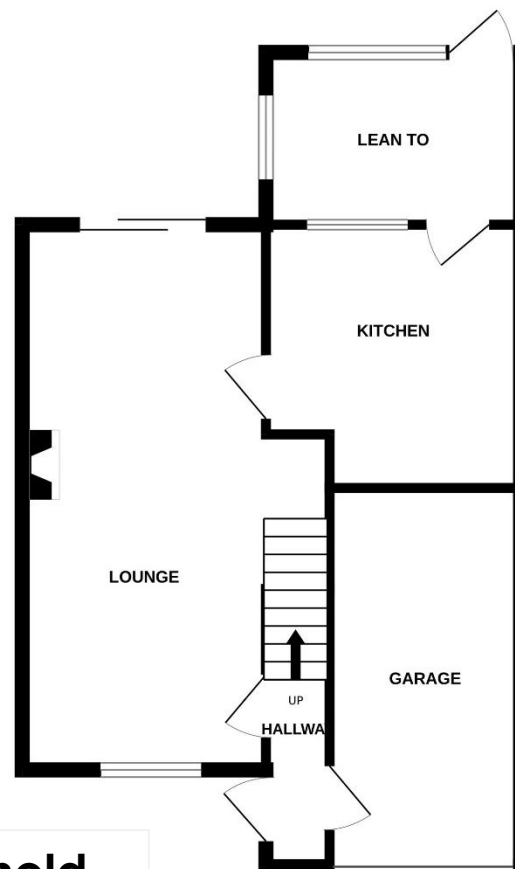

1ST FLOOR

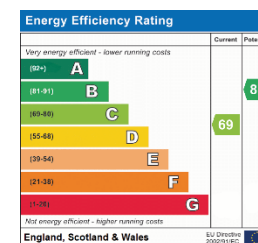
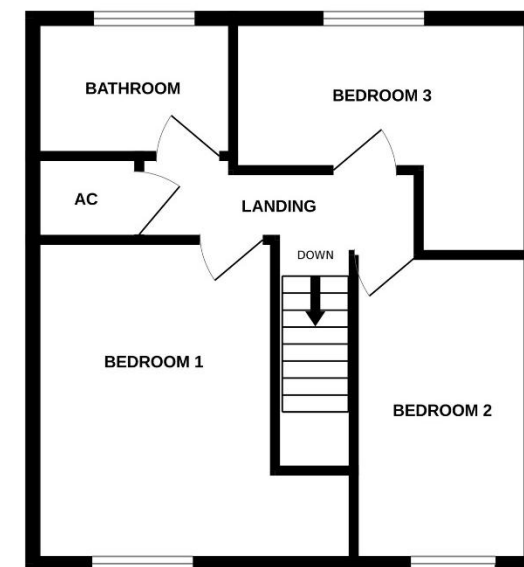

This floorplan is provided for guidance only as an approximate layout of the property and should not be relied upon as a statement of fact.



**Guide Price £225,000 Freehold**

Viewing strictly by arrangement with Engall Castle Ltd  
155 High Street Tewkesbury Gloucestershire GL20 5JP  
Office hours: Mon – Fri 9am to 5.30pm, Sat 9am to 2pm  
email: [sales@engallcastle.com](mailto:sales@engallcastle.com)

**01684 293 246**  
**[www.engallcastle.com](http://www.engallcastle.com)**



## Agents Note

These property details are set out as a general outline only and do not constitute any part of an Offer or Contract. Any services equipment, fittings or central heating systems have not been tested and no warranty is given or implied by Engall Castle Ltd that these are in working order. Buyers are advised to obtain verification from their solicitor or surveyor. Fixtures and fittings or other items are not included unless specifically described. All measurements, distances and areas are approximate and for guidance only and should not be relied upon for the purposes of fitting carpets or furniture etc. These property details and all statements within this document are provided without responsibility on behalf of Engall Castle Ltd or its employees or representatives and should not be relied on as statements of fact. Prospective purchasers must satisfy themselves as to the accuracy of all details pertaining to the property.



