HOME
PARTNERSHIP

Bishop Road
Chelmsford

£300,000
3-bed end of terrace house

'No onward chain'

Bishop Road
Chelmsford

£300,000

3-bed end of terrace house

Features

- Approx 0.5 mile walk to the Railway Station
- Gas central heating by radiators
- Approx 60' rear garden
- Residents permit parking
- Scope for improvement.
- Short walk to Anglia Ruskin university
- Good choice of bars and restaurants nearby
- Established location
- close to City centre

An established three bedroom end terraced house conveniently situated within approximately 0.5 miles of the railway station. The accommodation comprises an entrance hall with a door leading to a through lounge/diner and a kitchen, to the ground floor. Upstairs there are three bedrooms and a bathroom WC. The property has double glazing and gas-fired central heating with a new boiler installed approximately four months ago To the front of the house there was a small area of garden whilst the rear garden is laid principally to lawn and is approximately 60' deep. There is an outside WC.

Ideally situated within walking distance of the train station with an approximate 31 minute commute to London Stratford and 36 minutes to London Liverpool Street. The High Street is positioned just 0.6 miles away which offers access to three shopping complexes including the vibrant Bond Street area where you will find an array of river fronted restaurants, designer outlets, a John Lewis store and an Everyman cinema. By road, the A12 provides direct access into London and links to the M25 at Junction 28, while the A414 joins the M11 at Junction 7. Both Southend and Stansted Airports are approximately half an hour away by car.

Room Sizes

lounge/Diner
- 12' 4" x 23' 2" (3.76m x 7.06m))

kitchen
- 8' 7" x 7' 7" (2.62m x 2.31m))

Bedroom One
- 10' 10" x 10' 8" (3.30m x 3.25m))

Bedroom Two
- 11' 10" x 8' 9" (3.61m x 2.67m))

Bedroom Three
- 8' 7" x 8' 7" (2.62m x 2.62m))

Floor Plans

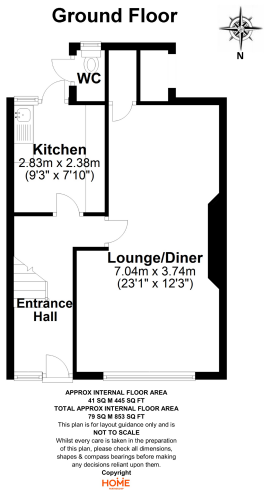

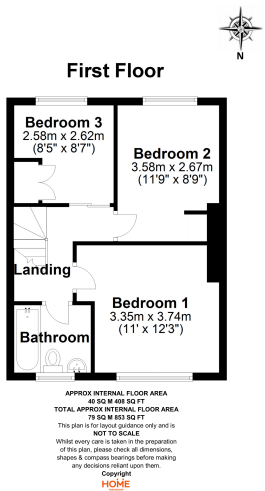

EPC Ratings

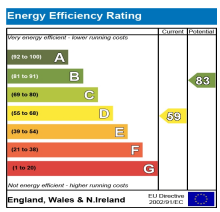

Chelmsford
11 Duke Street
CM1 1HL

01245 250 222

thehomepartnership.co.uk

Twitter
@thehomepartners

Registered No. 5355751
VAT No. 877 1065 06

Sales
Lettings
New Homes

The Property Ombudsman
APPROVED CODE TRADINGSTANDARDS.UK
naea propertymark PROTECTED
arla | propertymark PROTECTED