





- Luxuriously Appointed Character Cottage
- Large Lounge
- Good Size Kitchen Dining Room
- Two Double Bedrooms
- Modern Bathroom
- Courtyard Style Garden

Description

A charming, mid-terrace, period cottage, located within this most popular village. The property has under-gone a programme of modernisation and is offered in good decorative order throughout with double glazed windows and gas central heating. The accommodation comprises: Good size lounge, large kitchen dining room, first floor study landing, two double bedrooms and a modern bathroom. Outside there is an area for parking to the front and to the rear there is a private courtyard style garden. The property would suit a variety of buyers including first time buyers, buy-to-let or retirement.

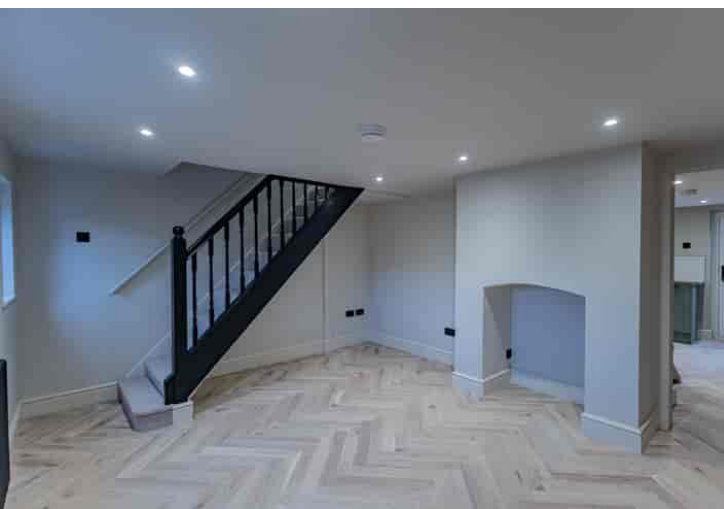

Location
Tenure

EPC Rating:



Ground Floor

Approx. 34.1 sq. metres (367.0 sq. feet)

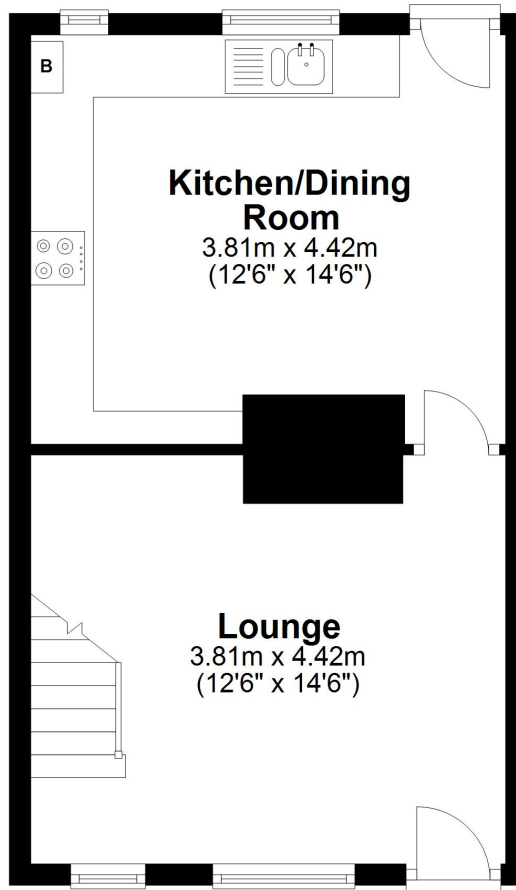

First Floor

Approx. 34.1 sq. metres (367.0 sq. feet)

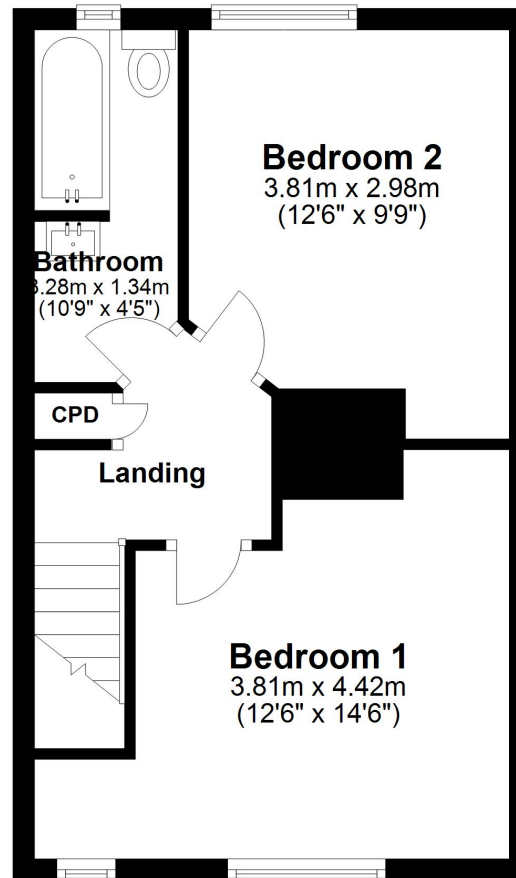

Total area: approx. 68.2 sq. metres (733.9 sq. feet)



Williams Estates is the trading name of Williams Estates (Ltd). Registered address 33, The Green, Hartford, Northwich, Cheshire, CW8 1QA.

Reg number 07682683. Director Andrew P Williams