

*Impressive 4/5 Period Property set within its own walled garden with useful outbuildings. Llanon
Near Aberaeron/Aberystwyth - On Cardigan Bay - West Wales.*



Wave Villa, Stryd Y Capel, Llanon, Ceredigion. SY23 5HB.

£350,000

Ref R/3975/RD

****Impressive 4/5 Period Property****In need of sympathetic modernisation and refurbishment****Set within its own walled garden with useful range of outbuildings with potential for conversion (stc)****Views towards Cardigan Bay coastline****Central village location being walking distance to amenities****Private setting with no overlooking****Private off road parking****Wealth of original character features****Large private garden area****An unique offering within this favoured coastal village****1st time on market since 1911******A GREAT OPPORTUNITY NOT TO BE MISSED !****

The village of Llanon offers a good level of local amenities and services including village shop and post office, public house, petrol station, primary school, places of worship and good public transport connectivity. The Georgian harbour town of Aberaeron is some 4 miles to the south with a wider range of facilities and services including comprehensive school, community health centre, traditional high street offerings and local cafes, bars and restaurants. The university town of Aberystwyth is some 20 minutes drive to the north with its regional hospital, Network Rail connections, retails parks, employment opportunities and 6th form college.



LAMPETER
12, Harford Square, Lampeter,
Ceredigion, SA48 7DT
Tel:01570 423623
lampeter@morgananddavies.co.uk



ABERAERON
4, Market Street, Aberaeron,
Ceredigion, SA46 0AS
Tel:01545 571 600
aberaeron@morgananddavies.co.uk



CARMARTHEN
11, Lammas St, Carmarthen,
Carmarthenshire, SA31 3AD
Tel:01267 493444
carmarthen@morgananddavies.co.uk

GENERAL

Wave Villa is located centrally within the coastal village of Llanon along the A487.

The property is situated along the quiet Stryd y Capel which leads to a cluster of residential properties, chapel and provides access to the Slangs that run along Llanon Beach.

Wave Villa is believed to have been erected in the late 1800's and is set within its own courtyard with the main house sat at the rear of the property with windows overlooking the adjoining fields towards the coast. To the front is a former cowshed and stables which is ripe for conversion and overlooks the garden to the side of the property leading up to the edge of the chapel.

This is the 1st time on the market since purchased by the family in 1911.

The property benefits from right of way access over the adjoining driveway into an enclosed walled courtyard. The accommodation provides as follows -

GROUND FLOOR

Entrance Porch



3' 8" x 6' 2" (1.12m x 1.88m) with timber panel with double glass doors to front.

Reception Hallway



Accessed via original painted hardwood door with fanlight over, red and black quarry tiled flooring, radiator, understairs cupboard, original staircase to 1st floor with understairs cupboard and stairlift, tongue and groove panelling to walls.



Lounge



Sitting Room



12' 4" x 14' 3" (3.76m x 4.34m) with original cast iron fireplace with tiled inserts and timber surround on slate hearth, alcove glass cupboards, multiple sockets, radiator, window to front.

13' 7" x 14' 2" (4.14m x 4.32m) with original cast iron fireplace with tiled inserts and timber surround, multiple sockets, radiator, window to front, alcove cupboards.



Dining Room



12' 4" x 12' 2" (3.76m x 3.71m) with original fireplace with bread oven and timber surround, radiator, rear window overlooking fields, multiple sockets.

Kitchen



12' 2" x 19' 2" (3.71m x 5.84m) with a range of base and wall units, stainless steel sink and drainer, washing machine connection point, space for dining table, rear window overlooking adjoining fields, vinyl flooring, pantry cupboard, space for freestanding fridge/freezer, housing Worcester oil boiler, tongue and groove panelling to walls, open glass door into:

Side Lean to



6' 1" x 6' 9" (1.85m x 2.06m) a glass lean-to with side entrance door, overlooking garden, vinyl flooring, electric socket, Belfast sink.

FIRST FLOOR

Landing



With tongue and groove panelling to walls and ceiling, radiator.

Rear Bedroom 1



13' 9" x 12' 5" (4.19m x 3.78m) a double bedroom, window to rear overlooking adjoining fields, fitted cupboard, electric socket.

Bathroom



4' 4" x 11' 3" (1.32m x 3.43m) with panelled bath with shower over, WC, single wash hand basin, radiator, rear window.



Rear Bedroom 2



Front Bedroom 3



11' 9" x 11' 6" (3.58m x 3.51m) double bedroom, window to rear with views over the adjoining fields towards the coast, multiple sockets, alcove cupboard, fireplace with timber surround, tongue and groove panelling to ceiling.



10' 3" x 14' 3" (3.12m x 4.34m) double bedroom, window to front, fitted cupboards, original cast iron fireplace with timber surround, radiator.

Front Bedroom 4/Box Room



6' 7" x 7' 6" (2.01m x 2.29m) window to front, electric socket, tongue and groove panelling to walls and ceiling.

Front Bedroom 5



14' 0" x 13' 9" (4.27m x 4.19m) a double bedroom, window to front, tongue and groove panelling to walls and ceiling, radiator, electric socket, original cast iron fireplace and surround.

EXTERNALLY



To the Front



The property is approached from Chapel Street over a 3rd party land with historic rights of access into an enclosed walled forecourt area with central footpath with side garden with a range of mature planting, fruit trees and access to:



Stone Range



13' 1" x 26' 0" (3.99m x 7.92m) a traditional stone outbuilding under a slated roof with stable doors and window to front, original brick fireplace and surround.





Timber Shed (14'2" x 8'3") with double timber doors to front, concrete base, side window.

Side Orchard with a range of fruit trees.



Cow Shed



13' 11" x 7' 0" (4.24m x 2.13m) with a range of timber cubicles.

Side Lean to/Glasshouse

13' 6" x 5' 0" (4.11m x 1.52m) with quarry tiled flooring, side window to garden, Perspex roof.

Extended lawned garden area leading towards the side of the chapel with an extra 2 x zinc outbuildings currently used for storage of garden equipment.





TENURE

The property is of Freehold Tenure.

Money Laundering.

The successful purchaser will be required to produce adequate identification to prove their identity within the terms of the Money Laundering Regulations. Appropriate examples include: Passport/Photo Driving Licence and a recent Utility Bill. Proof of funds will also be required, or mortgage in principle papers if a mortgage is required.

Services

We understand that the property benefits from mains water, electricity and drainage.

Council Tax Band : F (Ceredigion County Council)

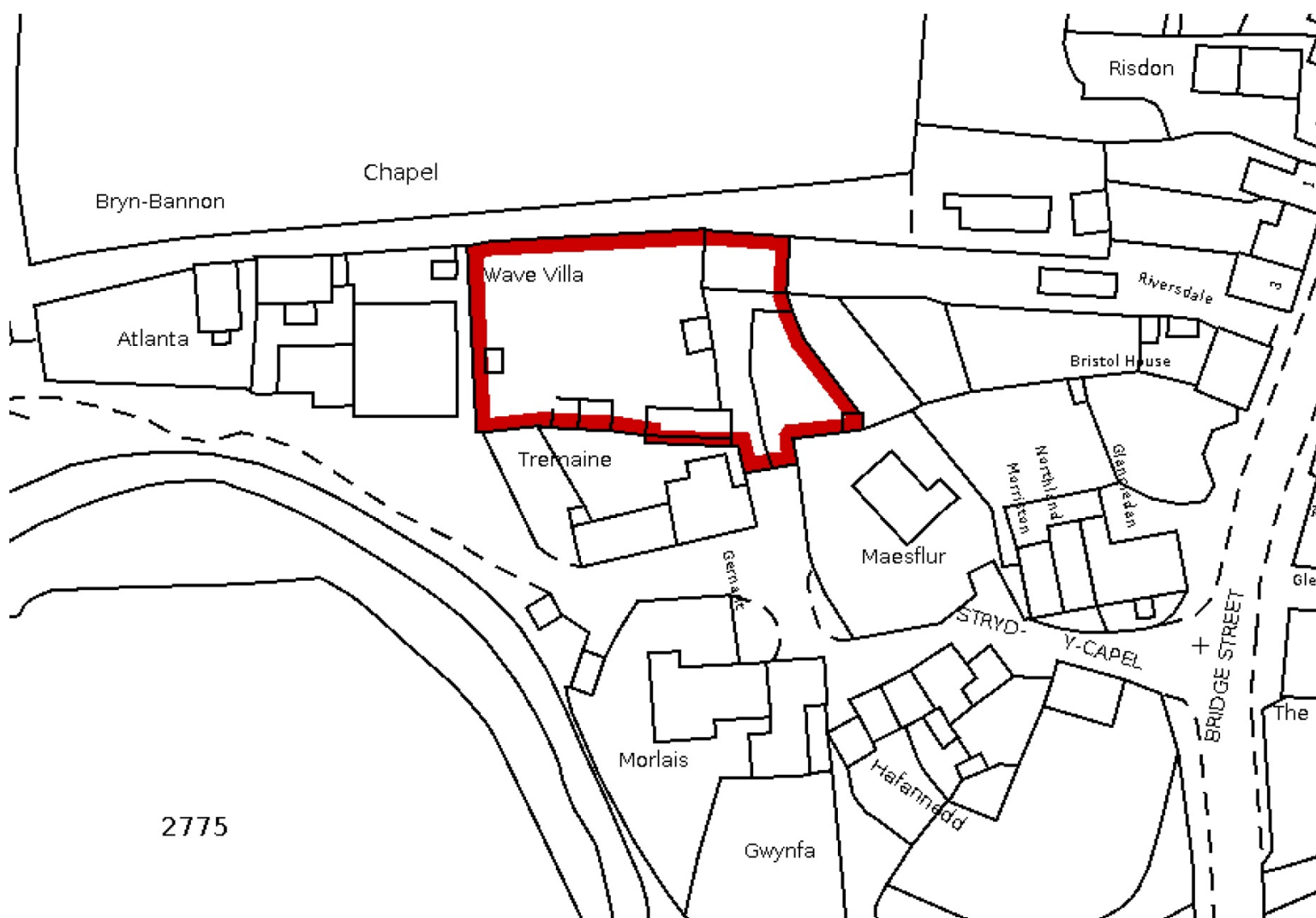

Ground Floor

Approx. 92.5 sq. metres (995.5 sq. feet)

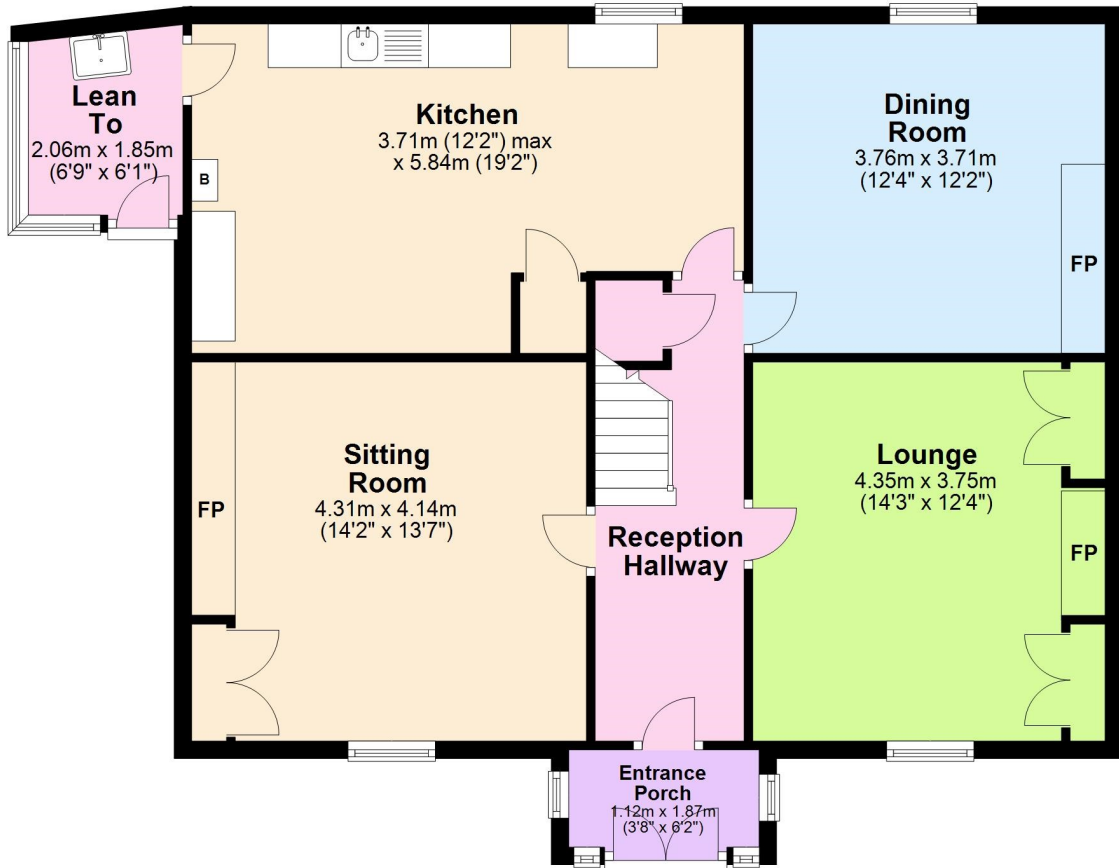

First Floor

Approx. 85.3 sq. metres (918.2 sq. feet)

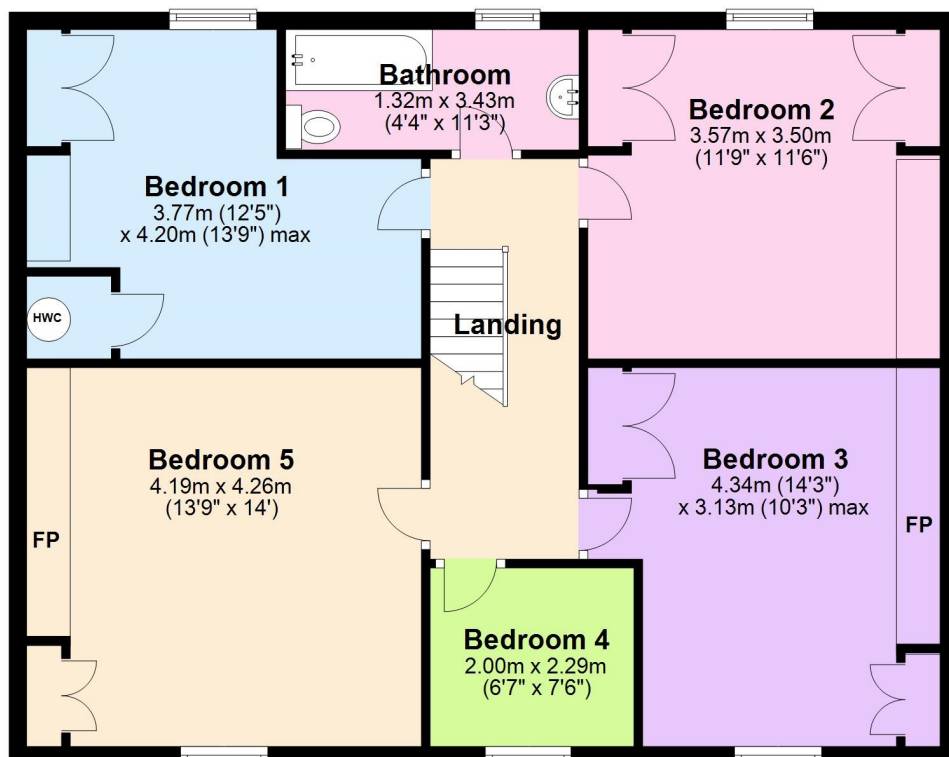

Total area: approx. 177.8 sq. metres (1913.8 sq. feet)

The Floor plans are for guidance only.
Plan produced using PlanUp.

Wave Villa, Stryd Y Capel, Llanon

MATERIAL INFORMATION

Council Tax: Band F

N/A

Parking Types: None.

Heating Sources: None.

Electricity Supply: None.

Water Supply: Mains Supply.

Sewerage: Mains Supply.

Broadband Connection Types: FTTP.

Accessibility Types: None.

Mobile Signal

4G data and voice

EPC Rating: F (33)

Has the property been flooded in last 5 years? No

Flooding Sources:

Any flood defences at the property? No

Any risk of coastal erosion? No

Is the property listed? No

Are there any restrictions associated with the property? No

Any easements, servitudes, or wayleaves? No

The existence of any public or private right of way? No

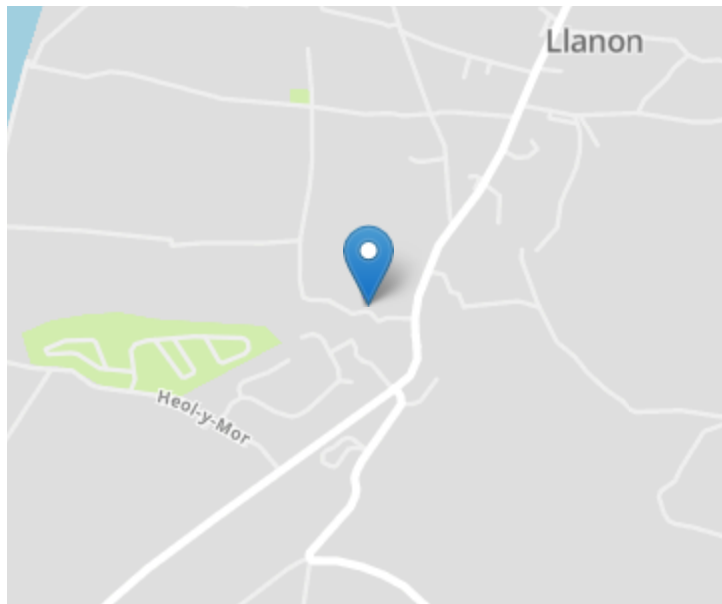

Directions

Travelling North from Aberaeron on the A487 proceed through the village of Aberarth and after a further 3 miles you will enter the village of Llanon, passing the entrance to Heol Y Mor and Stad Craig Ddu on your left. As you enter the village passing over the first bridge, the entrance to Stryd Y Capel is immediately on your left. Turn down this lane and after the first bend the entrance to Wave Villa is positioned to the side of a detached garage with a walled forecourt and the house is evident.

Energy Efficiency Rating

	Current	Potential
Very energy efficient - lower running costs		
(92+) A		
(81-91) B		
(69-80) C		77
(55-68) D		
(39-54) E		
(21-38) F	33	
(1-20) G		
Not energy efficient - higher running costs		
England, Scotland & Wales		EU Directive 2002/91/EC 

For further information or to arrange a viewing on this property please contact :

Aberaeron Office
4 Market Street
Aberaeron
Ceredigion
SA46 0AS

T: 01545 571 600

E: aberaeron@morgananddavies.co.uk

<http://www.morgananddavies.co.uk>



Regulated by

RICS