



**Four Bedroom Semi-Detached House**  
Sundridge Drive, Walderslade, Chatham, Kent, ME5 8HT

**Offers Over £340,000**  
Freehold



# Sundridge Drive, Walderslade, Chatham, Kent, ME5 8HT

Offers Over £340,000

Freehold

## Description

Great family home. Situated in a popular residential area with local schools and amenities. Spacious four bedroom house, ideal for the growing family. Easy access to Chatham, Maidstone and motorway links.

The property itself has a front garden with a driveway to the side and a garage. On entering there is a handy entrance lobby and downstairs cloakroom. The lounge is an excellent size with brick built recessed hearth as a focal point. Large windows allow lots of light to flood in. The kitchen is well appointed with a range of cupboards and work surfaces. Leading off of the kitchen is a dining room or would also make an ideal home office/study area. Upstairs are four good sized bedrooms and a family shower room. To the rear is a practical, fence enclosed garden with patio area. There is also access to the garage from the garden. Ready to move into, viewing is highly recommended.

## Key Features

- Four Bedrooms
- Semi-Detached House
- Downstairs Cloakroom
- Study/Dining Room
- Driveway for 2+ Vehicles
- Garage
- Popular Walderslade Location

## Local Area

Walderslade is within reach of local primary and secondary schools, shopping parades, doctors surgery and dentist. Being close to Chatham and Maidstone town centres, Capstone Valley Ski and Snowboard Centre, Historic Rochester and Dockside centre plus Bluewater Shopping Centre being approximately 20 minutes away by car. The area offers good transport links to the A2/M2, M20 and M25 plus Ebbsfleet International and Ashford.

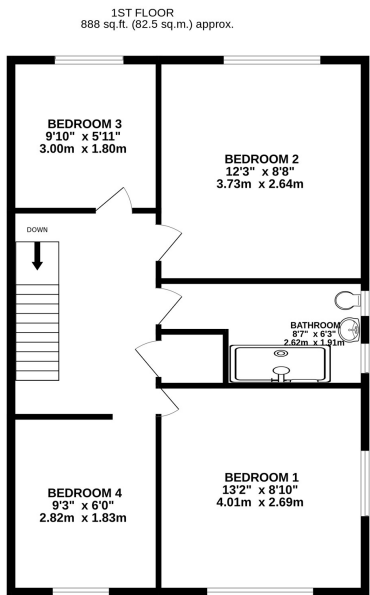
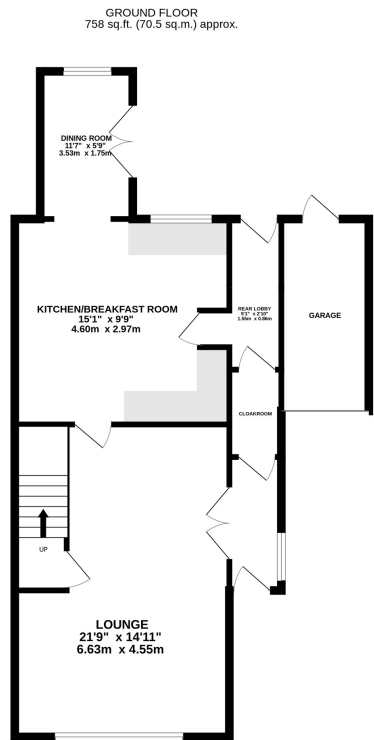

TOTAL FLOOR AREA : 1646 sq.ft. (152.9 sq.m.) approx.

Whilst every attempt has been made to ensure the accuracy of the floorplan contained here, measurements of doors, windows, rooms and any other items are approximate and no responsibility is taken for any error, omission or mis-statement. This plan is for illustrative purposes only and should be used as such by any prospective purchaser. The services, systems and appliances shown have not been tested and no guarantee as to their operability or efficiency can be given.

Made with Metropix ©2025





## Property Location

Sundridge Drive, Walderslade, Chatham, Kent, ME5 8HT

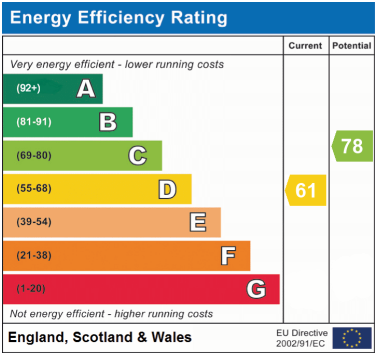
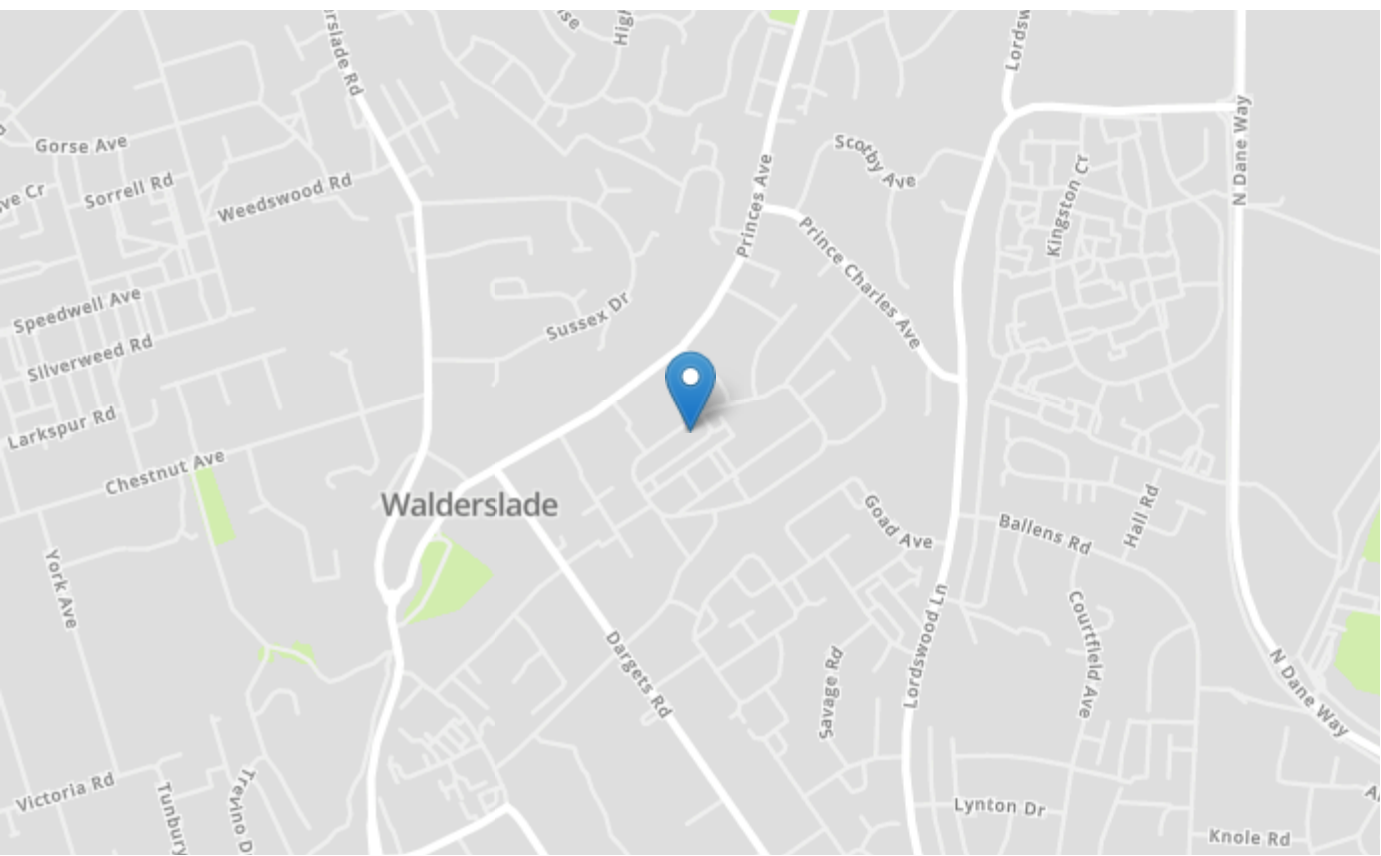

Tenure	Freehold
Lease Term	N/A
Ground Rent	N/A
Service Charge	N/A
Local Authority	Medway
Council Tax	Band D

### Greyfox Walderslade

Unit 2, Thetford House  
 Walderslade Village Centre  
 Walderslade Road  
 Chatham  
 Kent  
 ME5 9LR  
 Tel: 01634 672227 Email:  
 walderslade@greyfox.co.uk

### Greyfox Rainham

67C High Street  
 Rainham  
 Kent  
 ME8 7HS  
 Tel: 01634 377737 Email:  
 rainham@greyfox.co.uk

#### Agent Notes

These particulars are prepared as a general guide to a broad description of the property and should not be relied upon as a statement or representation of fact and do not constitute part of an offer or contract. The seller does not make or give nor do our employees or Greyfox have authority to make or give any representation or warranty to the property. We have not carried out a structural survey and the services, appliances and specific fittings have not been tested. All photographs, measurements, floorplans and distances referred to are given as a guide only and should not be relied upon for the purchase of carpets or any other fixtures or fittings. Lease details, service charges and ground rent (where applicable) and council tax are given as a guide only and should be checked and confirmed by you on inspection and your solicitor prior to exchange of contracts. If there are any points of particular importance to you we will be pleased to check the information for you and to confirm that the property remains available. This is particularly important should you be travelling some distance to view and where statements have been made by us to the effect that the information has not been verified. The copyright of all details, photographs and floorplans remain exclusive to Greyfox. For details of our privacy policy and referral fee arrangements with any of our selected partner companies please visit <https://www.greyfox.co.uk/legal/privacy> and <https://www.greyfox.co.uk/referral-fees>.