



Ashwell Road,
Hartshill



OneAgency

01782 970222

hello@oneagencygroup.co.uk



Offers in Excess of £120,000

Mid terrace house situated in the popular location of Hartshill close to both Royal Stoke University Hospital & Newcastle-under-Lyme town centre. Viewing of this property which is considered ideal for both landlords and first time buyers is offered with no chain involved.





GROUND FLOOR

Entrance Porch

Door to front, door into hallway.

HALLWAY

Stairs to first floor, radiator, laminate flooring.

LIVING ROOM

3.43m x 3.48m (11' 3" x 11' 5") Double glazed window to front, radiator.

DINING ROOM/KITCHEN

DINING AREA

4.56m max x 2.94m (15' 0" x 9' 8") Door to rear, radiator, under stairs storage, laminate flooring.

KITCHEN AREA

1.58m x 2.62m (5' 2" x 8' 7") Double glazed window to rear, sink and drainer unit with mixer tap, fitted oven and hob with extractor fan above, part tiled walls.



UTILITY

2.16m x 1.59m (7' 1" x 5' 3") Wall mounted boiler, double glazed window to side.

FIRST FLOOR

LANDING

BEDROOM ONE

2.63m x 4.63m max (8' 8" x 15' 2") Two double glazed windows to front, radiator.

BEDROOM TWO

5.21m max x 2.28m max (17' 1" x 7' 6") Double glazed window to rear, radiator, access to loft.

BATHROOM

3.63m x 2.22m (11' 11" x 7' 3") Double glazed frosted window to rear, radiator, bathroom suite comprising of panelled bath, WC., vanity wash hand basin, separate shower cubicle with mains shower.

OUTSIDE

Rear yard area with brick built storage.

GROUND FLOOR

1ST FLOOR

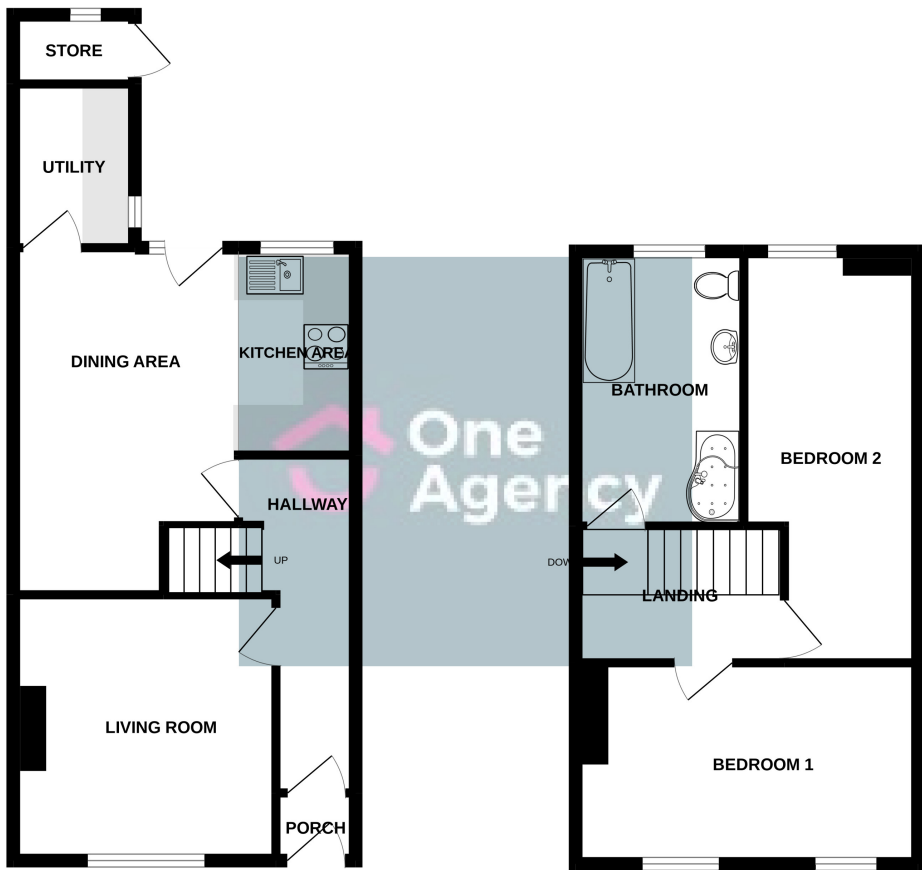

Whilst every attempt has been made to ensure the accuracy of the floorplan contained here, measurements of doors, windows, rooms and any other items are approximate and no responsibility is taken for any error, omission or mis-statement. This plan is for illustrative purposes only and should be used as such by any prospective purchaser. The services, systems and appliances shown have not been tested and no guarantee as to their operability or efficiency can be given.
Made with Metropix ©2022

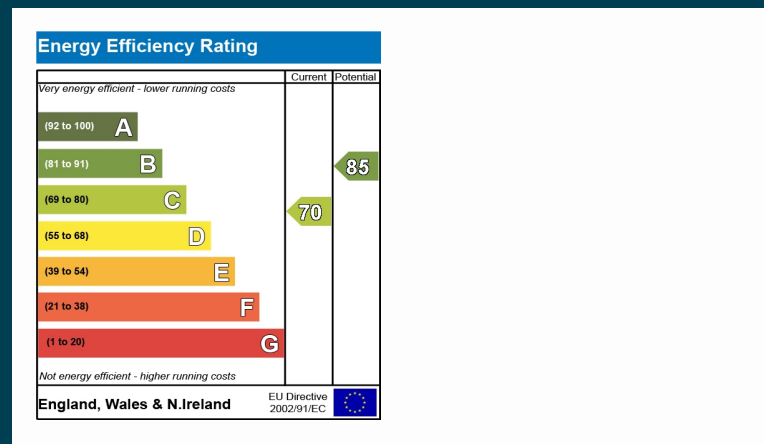

OneAgency, 9 & 10 Ridge House Drive, Festival Park, Stoke-on-Trent, ST1 5SJ

01782 970222

hello@oneagencygroup.co.uk

Every attempt has been made to ensure accuracy, however, all measurements are approximate and for illustrative purposes only. **Not to scale.**

In accordance with The Consumer Protection from Unfair Trading Regulations 2008 the following particulars have been prepared in good faith and they are not intended to constitute part of an offer or contract. We have not carried out a structural survey and the services, appliances and specific fittings have not been tested. All photographs, measurements, floor plans and distances referred to are given as a guide only and should not be relied upon for the purchase of carpets or any other fixtures and fittings. Lease details, service charges and ground rent (where applicable) are given as a guide only and should be checked and confirmed by your Solicitor prior to exchange of contracts.