

# COMING SOON

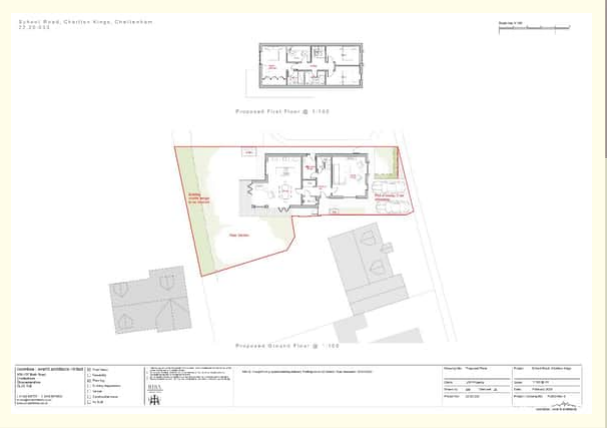

Karen Short

Beautifully designed detached modern house



## 53a School Road, Charlton Kings, Cheltenham, Gloucestershire GL53 8BP

COMING SOON.

An exciting opportunity to secure a beautifully designed brand new energy efficient detached family home with off road parking for two vehicles located on a sought-after road in Charlton Kings within walking distance of very good local schools, shops and cafes.

**Disclaimer:**  
Conditions under which particulars are issued Nigel Errington-Smith & Company Limited for themselves and for the Vendors of this property, whose agents they are, give notice that:  
1). The particulars are set out as a general outline for the guidance of intending purchasers, and do not constitute part of an offer or contract. 2). All descriptions, dimensions, references to condition and necessary permissions for use and occupation and other details are given in good faith and are believed to be correct. Any intending purchaser should not rely on them as statements or representations of fact but must satisfy themselves by inspection or otherwise as to the correctness of each of them. 3). Photographs may have been taken with a wide angle lens. 4). No person in the employment of Nigel Errington-Smith & Company Limited has any authority to make or give any representation or warranty whatever in relation to this property.

**For the Guidance of Interested Parties:**  
a). If any particular points are important to your interest in the property then please ask for further information. b). We have not tested any of the services, appliances, equipment or facilities and nothing in these particulars shall be deemed to be a statement that they are in good working order or that the property is in good structural condition or otherwise. c). It should not be assumed that any contents, furnishings or other items are included in the sale or that the property remains as photographed and as described. No assumptions should be made about any part of the property, which is not photographed or described. d). Any areas, measurements, distances or aspects referred to are for guidance only and are not precise. If such details are fundamental, purchasers should rely on their enquiries. e). It should not be assumed that the property has all necessary planning permissions, building regulations or other required consents. Where any reference is made to such permissions and consents it is given in good faith. f). Purchasers must satisfy themselves by inspection of the property and relevant original documentation or otherwise regarding the items mentioned above and as to the correctness of each of the statements contained in these particulars. g). The information in these particulars is given without responsibility on the part of Nigel Errington-Smith & Company Limited or their clients.

**53a School Road, Charlton Kings, Cheltenham, Gloucestershire GL53 8BP**

COMING SOON.

An exciting opportunity to secure a beautifully designed brand new energy efficient detached family home with off road parking for two vehicles located on a sought-after road in Charlton Kings within walking distance of very good local schools, shops and cafes. The thoughtfully planned accommodation on the ground floor will include a welcoming entrance hallway with storage, a stunning open plan kitchen/dining/family room complete with premium fitted units and a generous island, bi-fold doors to the outdoor entertaining space and rear garden, plus sliding doors to the side, a spacious living room, a good sized utility/boot room and a downstairs cloakroom.

The first floor accommodation will offer a large main bedroom with bespoke built-in wardrobes and an en-suite shower room, two further double bedrooms, a large study plus a stylish family bathroom.

Additional benefits of this exciting property will include an Air Source Heat Pump for heating and hot water, solar photovoltaic thermal panels, double glazing, underfloor heating on the ground floor; an electric vehicle charging point and bicycle storage.

Early viewing is recommended.

Ready winter 2025.

Please note: the image shown is an artists impression of the completed property.  
Planning permission reference 23/00183/FUL

**Directions**

Leave Cheltenham via the London Road. After the Six Ways traffic lights turn right onto School Road and the property can be found on the right hand side.

**Price:**

£1,100,000

**Tenure:**

Freehold

**Contact:**

Karen Short