

3 Bedroom(s), Semi-Detached House, Freehold

Chestnut Avenue, New Rossington.



- 3D Virtual Tour Available
- Modern and Contemporary Breakfast Kitchen
- Ground Floor W/C
- Family Bathroom
- Driveway Allowing for off Road Parking

- Well Presented Semi Detached Family Home
- Two Reception Rooms
- Three Bedrooms
- Rear Enclosed Garden with Patio, Pergola and Outbuilding ideal for Office Space

£199,950
For Sale

Book your viewing today Tel: 01302 247754

Owner's View

3D Virtual Tour Available- Take a closer, more detailed look around via our 3D Virtual Tour! Don't forget that you can also check availability for viewings online via a visit to our website... I have lived in the property all my life having bought it from my parents. There is a great community feel and is located close to schools and many local amenities. I have fully extended the property to the front and rear. The lovely garden is a generous size with a outbuilding/office/mancave. The property also features an open kitchen to back of house with downstairs toilet.

Ground Floor

Floor Plan

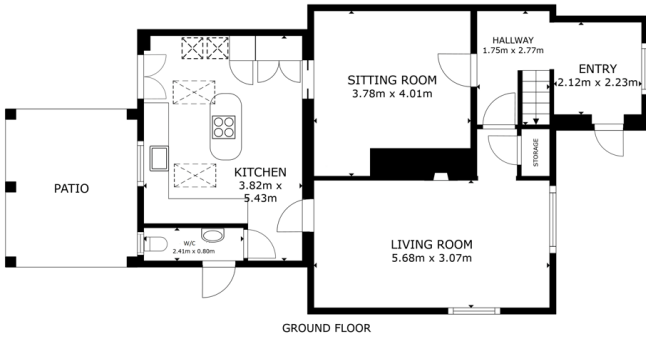

GROSS INTERNAL AREA
GROUND FLOOR 88.1 m² FLOORS 145.5 m²
EXCLUDED AREAS: PERIOD 52.1 m²
TOTAL: 133.6 m²

Matterport

Breakfast Kitchen



Lounge



Entrance Hallway



Family Room



Ground Floor W/C



First Floor

Floor Plan

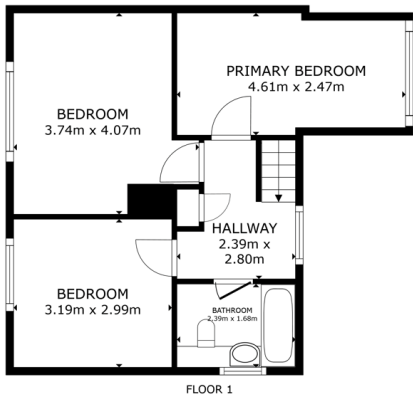

GROSS INTERNAL AREA
GROUND FLOOR 46.1 m² FLOOR 1 45.2 m²
EXCLUDED AREAS: PATIO 12.1 m²
TOTAL: 113.6 m²
SIZE AND DIMENSIONS ARE APPROXIMATE. ACTUAL MAY VARY.



Bedroom



Bedroom



Bedroom



Family Bathroom



External

Front Aspect



Rear Garden



Property Information

Council Tax Band - A

Utilities - Mains Gas, Mains Electricity, Mains Water

Water Meter - No

Average Annual Electricity Bills -

Average Annual Gas Bills -

Average Annual Water Bills -

Tenure - Freehold

Solar Panels - No

Space Heating System - Gas Boiler with radiators

Approximate Heating System Installation Date - 2018

Water Heating System - Gas combi boiler
Approximate Water Heating Installation Date -
Boiler Location - Landing cupboard
Approximate Electrical System Installation Date -
Approximate Electrical System Test Date -
Fires/Heaters - Electric
Permanent Loft Ladder - No
Loft Insulation - Yes
Loft Boarded out - No

Whilst every effort is made to ensure that the information contained in these particulars is reliable, they do not constitute or form part of an offer or any contract. The Property Hive accept no liability for the accuracy of the contents, and therefore they should be independently verified by prospective buyers or tenants before agreeing an offer. All measurements provided are approximate and should be verified before exchange of contracts. No appliances, fixtures or fittings have been tested and should be checked by the buyer before exchange of contracts to ensure they are in good working order.



We make it happen.

Tel: 01302 247754 Email: info@thepropertyhive.co.uk Web: www.thepropertyhive.co.uk

Energy Performance Certificate