



Cope Street

Milton

Stoke-on-Trent, ST2 7DT



OneAgency

01782 970222

hello@oneagencygroup.co.uk



£465 pcm

Three bedroom terraced property located close to local shops and amenities, in the popular area of Milton.





DINING ROOM

3.65m x 3.60m (12' 0" x 11' 10")

Window to front elevation, carpeted, radiator.
Understair store

LOUNGE

3.92m x 3.64m (12' 10" x 11' 11")

Window to rear elevation, carpeted, radiator
and feature fire surround.
Door leading to stairs.

REAR LOBBY

1.47m x 1.48m (4' 10" x 4' 10")

Carpeted, radiator, door to rear yard.
Plumbing for washing machine.

KITCHEN

2.70m x 1.85m (8' 10" x 6' 1")

Fitted with a range of wall, base and drawer
units, integrated gas hob and electric oven.
Vinyl flooring, window to side elevation.

G.F BATHROOM

1.68m x 1.83m (5' 6" x 6' 0")

White suite comprising, w.c, wash hand basin
and bath. Vinyl flooring and window to the
side elevation.

BEDROOM ONE

3.61m x 3.65m (11' 10" x 12' 0")

Window to front elevation, carpeted. Radiator.

BEDROOM TWO

3.03m x 2.00m (9' 11" x 6' 7")

Window to rear elevation, carpeted. Radiator.

BEDROOM THREE

3.91m x 2.54m (12' 10" x 8' 4")

Window to rear elevation. Carpeted. Radiator.
Storage Cupboard



GROUND FLOOR

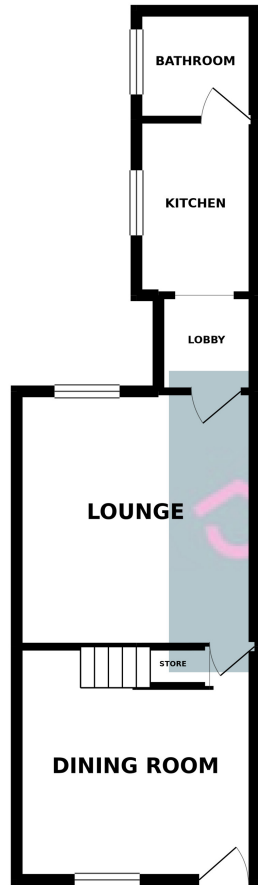

1ST FLOOR

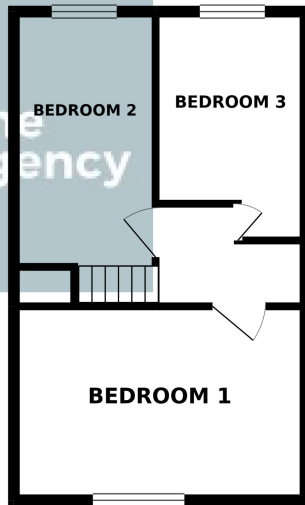

Whilst every attempt has been made to ensure the accuracy of the floorplan contained here, measurements of doors, windows, rooms and any other items are approximate and no responsibility is taken for any error, omission or mis-statement. This plan is for illustrative purposes only and should be used as such by any prospective purchaser. The services, systems and appliances shown have not been tested and no guarantee as to their operability or efficiency can be given.
Made with Metropix ©2019

Three Bed Terraced



OneAgency, 9 & 10 Ridge House Drive, Festival Park, Stoke-on-Trent, ST1 5SJ

01782 970222

hello@oneagencygroup.co.uk

Every attempt has been made to ensure accuracy, however, all measurements are approximate and for illustrative purposes only. **Not to scale.**

In accordance with The Consumer Protection from Unfair Trading Regulations 2008 the following particulars have been prepared in good faith and they are not intended to constitute part of an offer or contract. We have not carried out a structural survey and the services, appliances and specific fittings have not been tested. All photographs, measurements, floor plans and distances referred to are given as a guide only and should not be relied upon for the purchase of carpets or any other fixtures and fittings. Lease details, service charges and ground rent (where applicable) are given as a guide only and should be checked and confirmed by your Solicitor prior to exchange of contracts.