

3 Bedroom(s), Semi-Detached House,

Hesley Road, Harworth.



- 3 Bedrooms
- Modern Kitchen
- Downstairs Toilet
- Driveway

- Garden
- Modern Bathroom
- Close to Amenities

£900 pcm
To Let

Book your viewing today Tel: 01302 247754

Owner's View

This three bedroom, semi detached property is available to rent in the popular area of Harworth. Offering a contemporary kitchen diner with integrated appliances, separate spacious living room, three bedrooms and a modern family bathroom. Close to shops, supermarkets and right across the road from a school, this property would be perfect for a family. The property is available from 6th February 2024. **WARNING:** Please be aware of rental fraud scams operating on social media. This property is being advertised solely through The Property Hive Estate Agents, and all enquiries should be directed to us.

Kitchen



Lounge



Bathroom



Master Bedroom



Bedroom 2



Bedroom 3





the property
hive

We make it happen.

Tel: 01302 247754

Email: info@thepropertyhive.co.uk

Web: www.thepropertyhive.co.uk

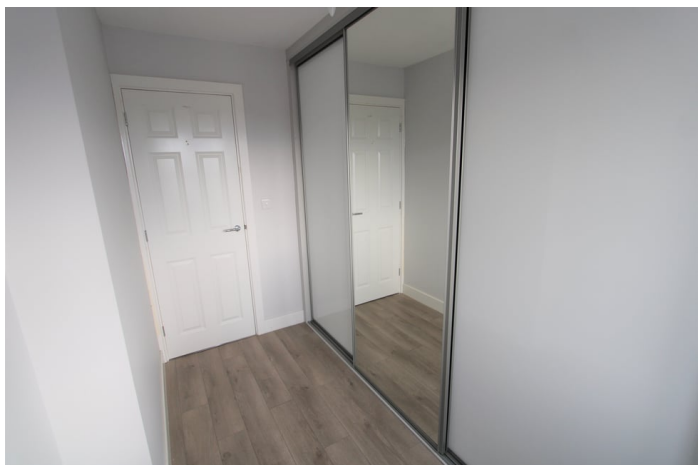

Garden



Energy Performance Certificate

