



**Florence Street  
Barrow-in-Furness  
Cumbria  
LA14 2DB**

**Offers in Excess of £75,000**

**bettermove**

## Florence Street Barrow-in-Furness

Bettermove are proud to present this 2 bedroom terraced house in Barrow-in-Furness.

The property benefits from double glazing, gas central heating throughout.

The council tax band is A.

The interior of this beautifully presented property comprises a spacious living room, dining room and fitted kitchen on the ground floor. The first floor consists of 2 bedrooms and the family bathroom. The exterior boasts a private rear garden, perfect for enjoying the summer months.

Located in the popular town of Barrow-in-Furness, the property is close to a range of amenities, including shops, supermarkets, restaurants and pubs. Excellent transport connections can be found from Barrow-in-Furness train station and local bus routes.

This exciting opportunity should not be missed! All enquiries can be made through Bettermove on 0330 004 0050.

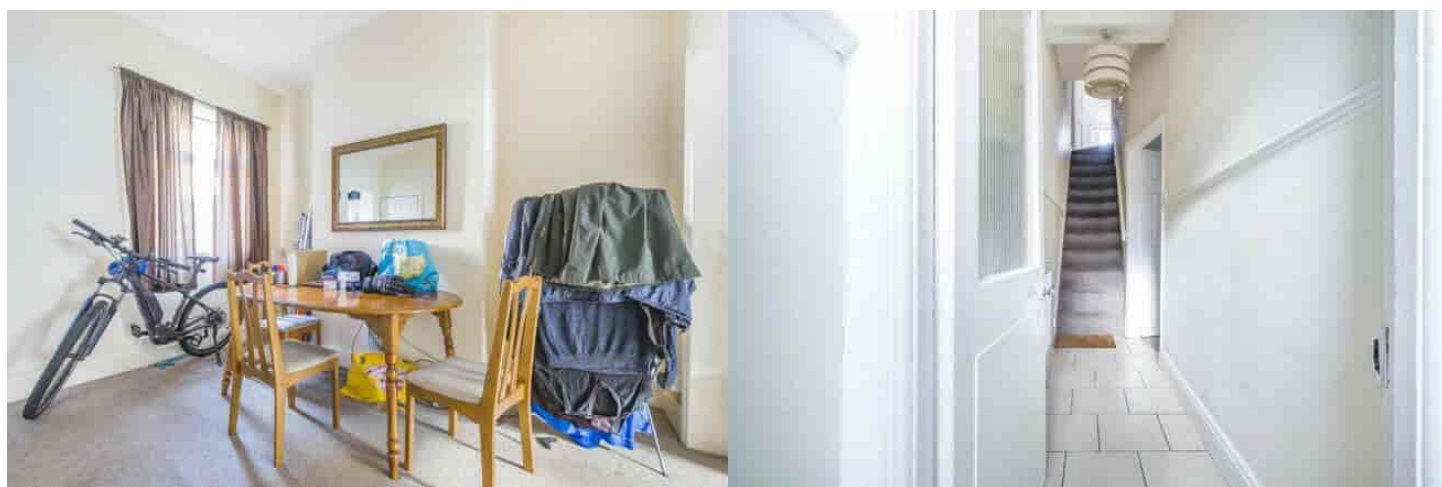

Florence Street, Barrow-in-Furness, LA14

Approximate Area = 828 sq ft / 76.9 sq m  
For identification only - Not to scale



Floor plan produced in accordance with RICS Property Measurement 2nd Edition, incorporating International Property Measurement Standards (IPMS2 Residential). © richcom 2024. Produced for eSale Online Ltd. REF: 1204832

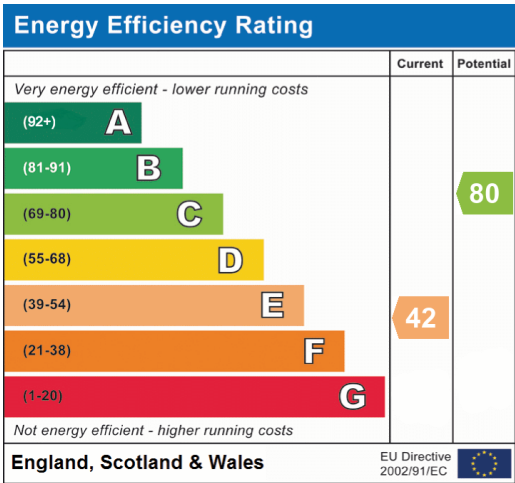



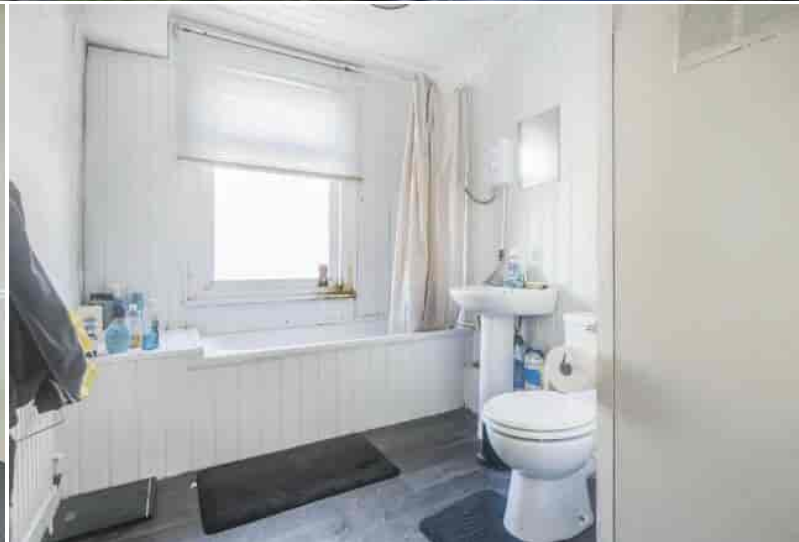

20-22 Bridge End, Leeds, LS1 4DJ  
t: 0330 004 0050 e: [hello@bettermove.co.uk](mailto:hello@bettermove.co.uk)  
[www.bettermove.co.uk](http://www.bettermove.co.uk)