



See More Online

MIR: Material Info

The Material Information Affecting this Property

Tuesday 11th February 2025

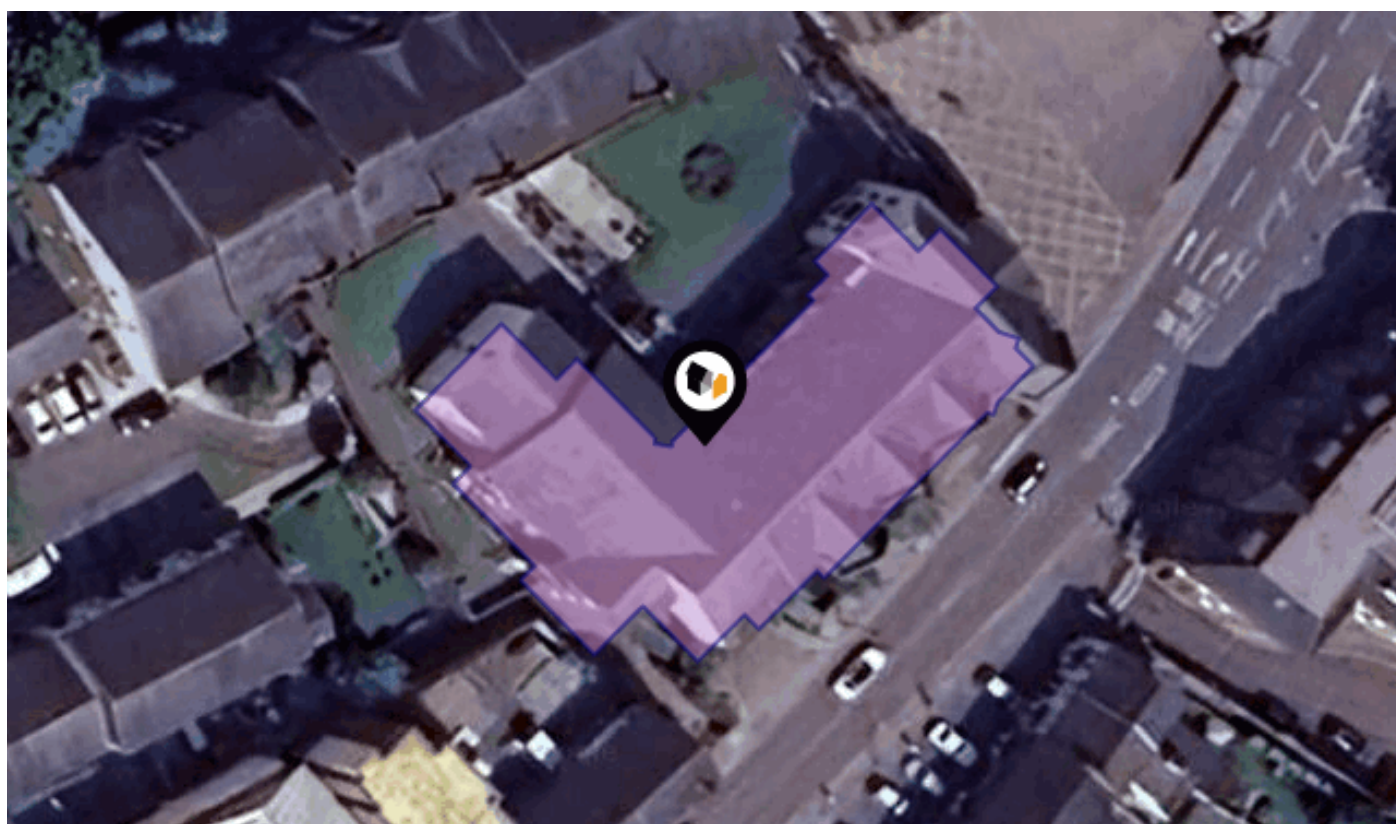

JOHNSON PLACE, 65, WALSWORTH ROAD, HITCHIN, SG4

Price Estimate : £247,000

Country Properties

6 Brand Street Hitchin SG5 1HX

01462 452951

phurren@country-properties.co.uk

www.country-properties.co.uk



Freehold Title Plan

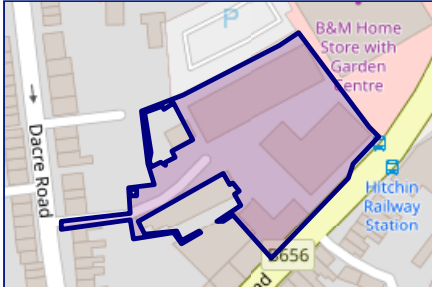

HD260234

Leasehold Title Plan

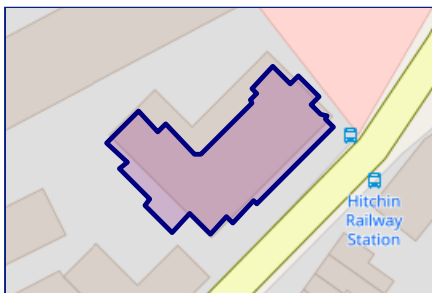

HD486904

Start Date: 05/10/2008
End Date: 06/10/2133
Lease Term: 125 years from 6 October 2008
Term Remaining: 108 years



Property

Type:	Flat / Maisonette	Price Estimate:	£247,000
Bedrooms:	1	Rental Estimate:	£1,150
Floor Area:	473 ft ² / 44 m ²	Yield:	5.59 %
Plot Area:	0.23 acres	Tenure:	Leasehold
Year Built :	2008	Start Date:	05/10/2008
Council Tax :	Band B	End Date:	06/10/2133
Annual Estimate:	£1,731	Lease Term:	125 years from 6 October 2008
Title Number:	HD486904	Term Remaining:	108 years

Local Area

Local Authority:	Hertfordshire
Conservation Area:	No
Flood Risk:	
• Rivers & Seas	No Risk
• Surface Water	Low

Estimated Broadband Speeds (Standard - Superfast - Ultrafast)

16 mb/s	80 mb/s	1000 mb/s

Mobile Coverage: (based on calls indoors)



Satellite/Fibre TV Availability:



Planning records for: *43 Johnson Place 65 Walsworth Road Hitchin SG4 9FJ*

Reference - 12/01369/1DOC	
Decision:	Decided
Date:	11th June 2012
Description:	Confirmation of discharge of 18 conditions for application number 06/02187/1

65 Walsworth Road, SG4

Energy rating

C

Valid until 30.01.2034

Score	Energy rating	Current	Potential
92+	A		
81-91	B		85 B
69-80	C	80 C	
55-68	D		
39-54	E		
21-38	F		
1-20	G		

Additional EPC Data

Property Type:	Flat
Build Form:	Mid-Terrace
Transaction Type:	Marketed sale
Energy Tariff:	Unknown
Main Fuel:	Electricity (not community)
Main Gas:	No
Floor Level:	02
Flat Top Storey:	No
Top Storey:	0
Glazing Type:	Double glazing installed during or after 2002
Previous Extension:	0
Open Fireplace:	0
Ventilation:	Natural
Walls:	Cavity wall, as built, insulated (assumed)
Walls Energy:	Good
Roof:	Pitched, insulated (assumed)
Roof Energy:	Good
Main Heating:	Room heaters, electric
Main Heating Controls:	Programmer and appliance thermostats
Hot Water System:	Electric immersion, off-peak
Hot Water Energy Efficiency:	Poor
Lighting:	Low energy lighting in all fixed outlets
Floors:	(another dwelling below)
Total Floor Area:	44 m ²

Building Safety

Not specified

Accessibility / Adaptations

Not specified

Restrictive Covenants

Not specified

Rights of Way (Public & Private)

Not specified

Construction Type

Standrad Brick

Property Lease Information

Leasehold

Lease remaining - 109 Years

Annual Ground Rent - £600

Annual Service Charge - £1728

Building Insurance - Currently with Albanwise - Approx £240 per annum

Listed Building Information

Not listed

Stamp Duty

Not specified

Other

Not specified

Other

Not specified

Electricity Supply

YES - OCTOPUS

Gas Supply

NO GAS

Central Heating

YES - CENTRAL ELECTRIC

Water Supply

YES - AFFINITY WATER

Drainage

YES - MAINS

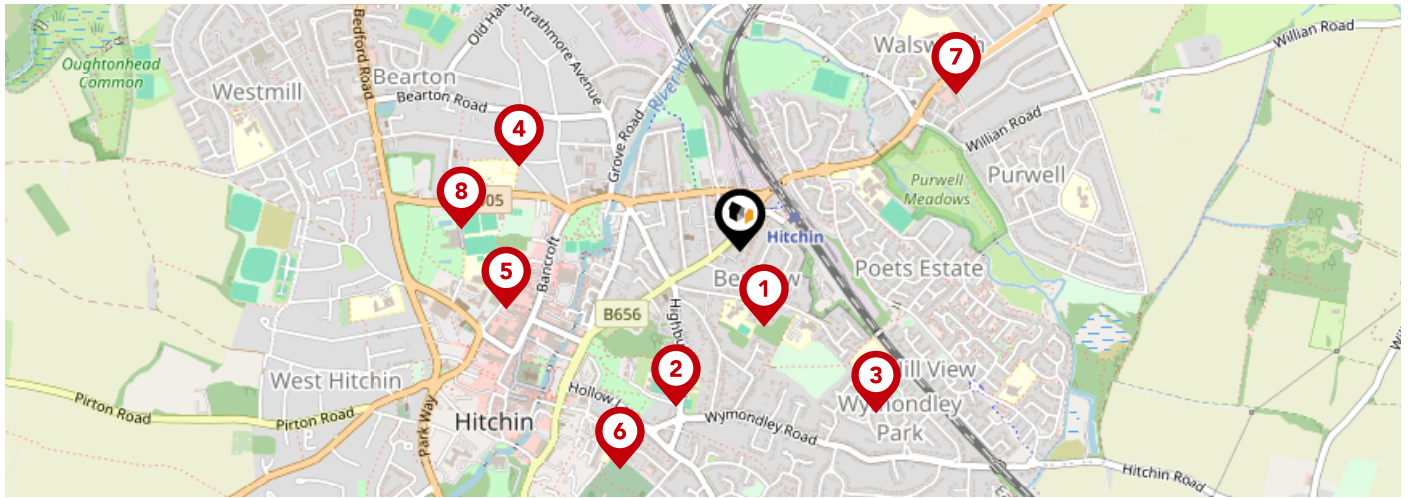

	Nursery	Primary	Secondary	College	Private
St Andrew's Church of England Voluntary Aided Primary School, Hitchin Ofsted Rating: Outstanding Pupils: 252 Distance:0.18	<input type="checkbox"/>	<input checked="" type="checkbox"/>	<input type="checkbox"/>	<input type="checkbox"/>	<input type="checkbox"/>
Hitchin Girls' School Ofsted Rating: Outstanding Pupils: 1355 Distance:0.38	<input type="checkbox"/>	<input type="checkbox"/>	<input checked="" type="checkbox"/>	<input type="checkbox"/>	<input type="checkbox"/>
William Ransom Primary School Ofsted Rating: Outstanding Pupils: 422 Distance:0.48	<input type="checkbox"/>	<input checked="" type="checkbox"/>	<input type="checkbox"/>	<input type="checkbox"/>	<input type="checkbox"/>
York Road Nursery School Ofsted Rating: Outstanding Pupils: 107 Distance:0.54	<input checked="" type="checkbox"/>	<input type="checkbox"/>	<input type="checkbox"/>	<input type="checkbox"/>	<input type="checkbox"/>
Hitchin Boys' School Ofsted Rating: Outstanding Pupils: 1317 Distance:0.55	<input type="checkbox"/>	<input type="checkbox"/>	<input checked="" type="checkbox"/>	<input type="checkbox"/>	<input type="checkbox"/>
Highbury Infant School and Nursery Ofsted Rating: Good Pupils: 204 Distance:0.57	<input type="checkbox"/>	<input checked="" type="checkbox"/>	<input type="checkbox"/>	<input type="checkbox"/>	<input type="checkbox"/>
Highover Junior Mixed and Infant School Ofsted Rating: Good Pupils: 428 Distance:0.61	<input type="checkbox"/>	<input checked="" type="checkbox"/>	<input type="checkbox"/>	<input type="checkbox"/>	<input type="checkbox"/>
Wilshere-Dacre Junior Academy Ofsted Rating: Good Pupils: 267 Distance:0.64	<input type="checkbox"/>	<input checked="" type="checkbox"/>	<input type="checkbox"/>	<input type="checkbox"/>	<input type="checkbox"/>

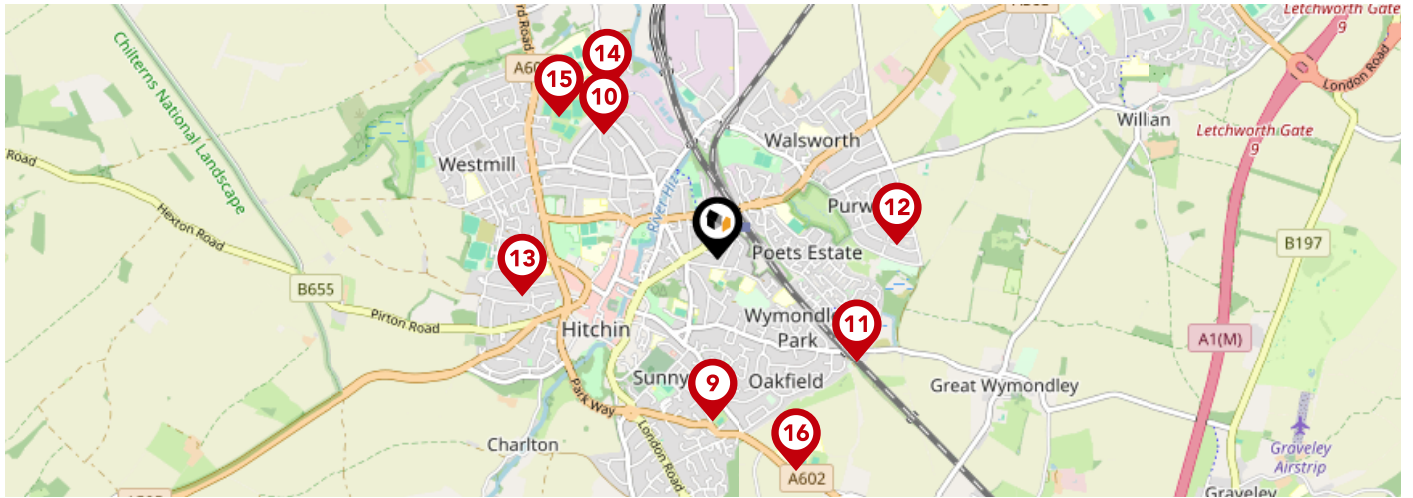

		Nursery	Primary	Secondary	College	Private
	Whitehill Junior School Ofsted Rating: Good Pupils: 240 Distance:0.74	<input type="checkbox"/>	<input checked="" type="checkbox"/>	<input type="checkbox"/>	<input type="checkbox"/>	<input type="checkbox"/>
	Strathmore Infant and Nursery School Ofsted Rating: Good Pupils: 199 Distance:0.77	<input type="checkbox"/>	<input checked="" type="checkbox"/>	<input type="checkbox"/>	<input type="checkbox"/>	<input type="checkbox"/>
	Mary Exton Primary School Ofsted Rating: Good Pupils: 181 Distance:0.78	<input type="checkbox"/>	<input checked="" type="checkbox"/>	<input type="checkbox"/>	<input type="checkbox"/>	<input type="checkbox"/>
	Purwell Primary School Ofsted Rating: Requires improvement Pupils: 167 Distance:0.82	<input type="checkbox"/>	<input checked="" type="checkbox"/>	<input type="checkbox"/>	<input type="checkbox"/>	<input type="checkbox"/>
	Samuel Lucas Junior Mixed and Infant School Ofsted Rating: Outstanding Pupils: 420 Distance:0.91	<input type="checkbox"/>	<input checked="" type="checkbox"/>	<input type="checkbox"/>	<input type="checkbox"/>	<input type="checkbox"/>
	Our Lady Catholic Primary School Ofsted Rating: Good Pupils: 154 Distance:0.92	<input type="checkbox"/>	<input checked="" type="checkbox"/>	<input type="checkbox"/>	<input type="checkbox"/>	<input type="checkbox"/>
	The Priory School Ofsted Rating: Good Pupils: 1231 Distance:0.98	<input type="checkbox"/>	<input type="checkbox"/>	<input checked="" type="checkbox"/>	<input type="checkbox"/>	<input type="checkbox"/>
	Kingshott School Ofsted Rating: Not Rated Pupils: 400 Distance:1.03	<input type="checkbox"/>	<input type="checkbox"/>	<input checked="" type="checkbox"/>	<input type="checkbox"/>	<input type="checkbox"/>

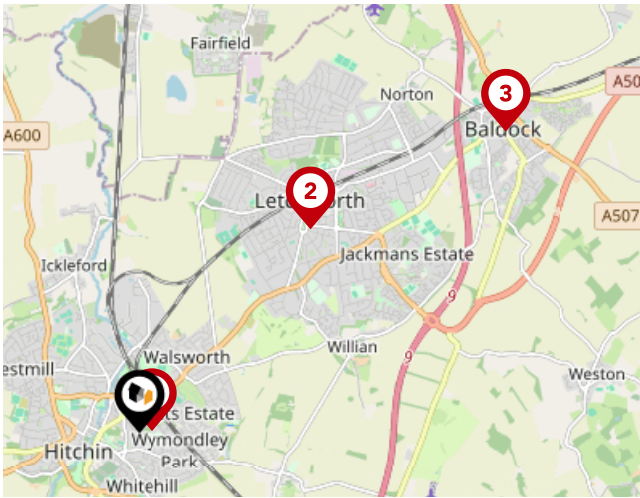

National Rail Stations

Pin	Name	Distance
1	Hitchin Rail Station	0.11 miles
2	Letchworth Rail Station	2.43 miles
3	Baldock Rail Station	4.33 miles

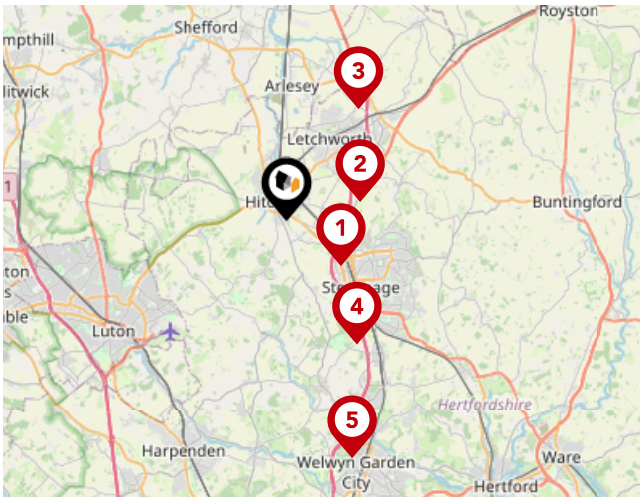

Trunk Roads/Motorways

Pin	Name	Distance
1	A1(M) J8	2.59 miles
2	A1(M) J9	2.74 miles
3	A1(M) J10	4.85 miles
4	A1(M) J7	5.19 miles
5	A1(M) J6	9 miles

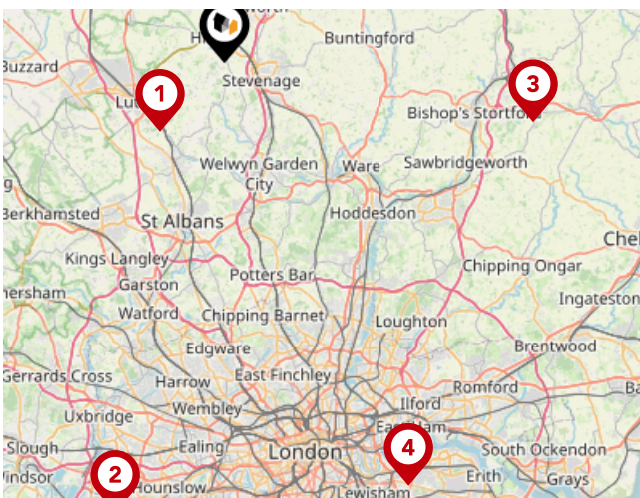

Airports/HELIPADS

Pin	Name	Distance
1	Luton Airport	6.9 miles
2	Heathrow Airport	34.06 miles
3	Stansted Airport	22.97 miles
4	Silvertown	33.92 miles

Area

Transport (Local)

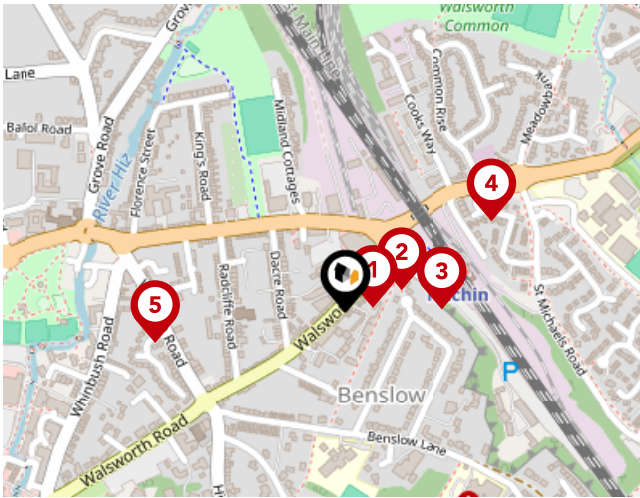

Bus Stops/Stations

Pin	Name	Distance
1	Hitchin Railway Station	0.03 miles
2	Hitchin Railway Station	0.07 miles
3	Hitchin Railway Station	0.11 miles
4	North Herts College	0.2 miles
5	Convent Close	0.22 miles

Important - Please read

The information supplied is to the best of our knowledge. All buyers to carry out their own independent due-diligence.

Country Properties

Data Quality

We are committed to comprehensive property data being made available upfront to make the home buying and selling process quicker, easier and cheaper. This is why we have partnered with Sprift, the UK's leading supplier of property-specific data.



Contains public sector information licensed under the Open Government License v3.0

The information contained within this report is for general information purposes only and to act as a guide to the best way to market your property for the asking price.

Sprift Technologies Ltd aggregate this data from a wide variety of sources and while we endeavour to keep the information up to date and correct, we make no representations or warranties of any kind, express or implied, about the completeness, accuracy, reliability, of the information or related graphics contained within this report for any purpose.

Any reliance you place on such information is therefore strictly at your own risk. In no event will we be liable for any loss or damage including without limitation, indirect or consequential loss or damage, or any loss or damage whatsoever arising from loss of data or profits arising out of, or in connection with, the use of this report.



Country Properties

6 Brand Street Hitchin SG5 1HX

01462 452951

phurren@country-properties.co.uk

www.country-properties.co.uk



Valuation Office
Agency



Royal Mail