



**Warwick Crescent
Hayes
Greater London
UB4 8RE**

Offers In Excess Of £374,000

bettermove

Warwick Crescent Hayes

Bettermove are proud to present this 2 bedroom terraced house in Hayes available with no forward chain.

The property is currently tenanted and rental yields can be obtained through Bettermove.

The property benefits from double glazing, gas central heating throughout and has off street parking available.

The council tax band is C.

The interior of this beautifully presented property comprises a spacious living room and fitted kitchen on the ground floor. The first floor consists of 2 bedrooms and the family bathroom. The exterior boasts a private rear garden, perfect for enjoying the summer months.

Located in the popular town of Hayes, the property is close to a range of amenities, including shops, supermarkets, restaurants and pubs. Excellent transport connections can be found from the A4020, A312 and many local bus routes.

This exciting opportunity should not be missed! All enquiries can be made through Bettermove on 0330 004 0050.



Warwick Crescent, Hayes
 Approximate Gross Internal Area
 Main House = 57 Sq M/614 Sq Ft
 Outbuilding = 4 Sq M/43 Sq Ft
 Total = 61 Sq M/657 Sq Ft

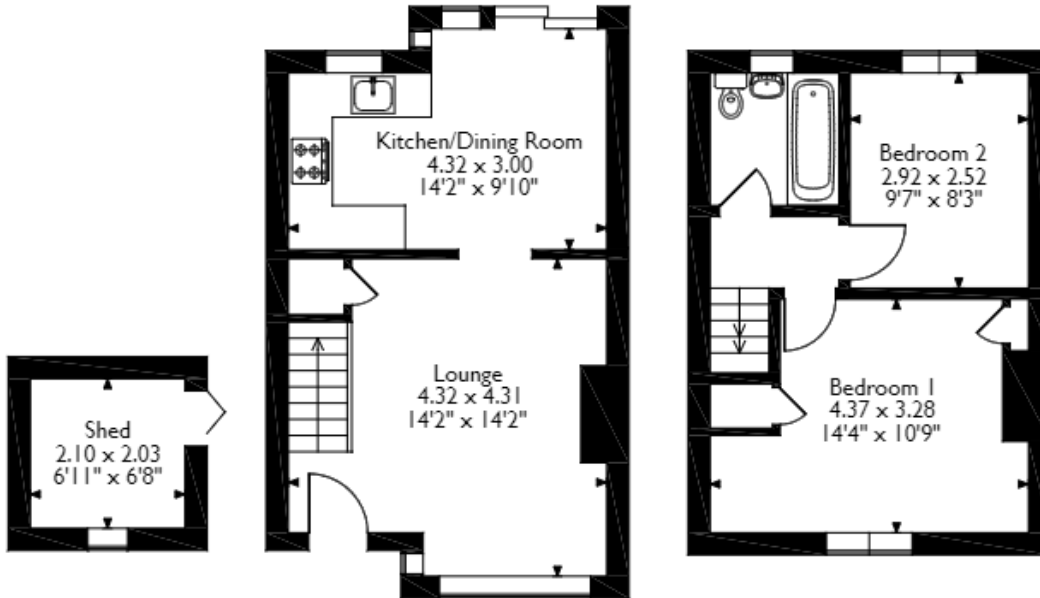

Ground Floor

First Floor

Please note that the location of doors, windows and other items are approximate and this floorplan is to be used for illustrative purposes only. Unauthorized reproduction is prohibited.

Energy Efficiency Rating		
	Current	Potential
<i>Very energy efficient - lower running costs</i>		
(92+) A		
(81-91) B		82
(69-80) C		
(55-68) D	63	
(39-54) E		
(21-38) F		
(1-20) G		
<i>Not energy efficient - higher running costs</i>		
England, Scotland & Wales	EU Directive 2002/91/EC	



20-22 Bridge End, Leeds, LS1 4DJ
t: 0330 004 0050 e: hello@bettermove.co.uk
www.bettermove.co.uk