

7 Tudor Way, Petts Wood, Orpington, Kent, BR5 1DZ

**Property Images**







# Petts Wood, Orpington, BR5

Approximate Area = 1602 sq ft / 148.8 sq m (includes garage)

Limited Use Area(s) = 91 sq ft / 8.5 sq m

Total = 1693 sq ft / 157.3 sq m

For identification only - Not to scale

Denotes restricted head height

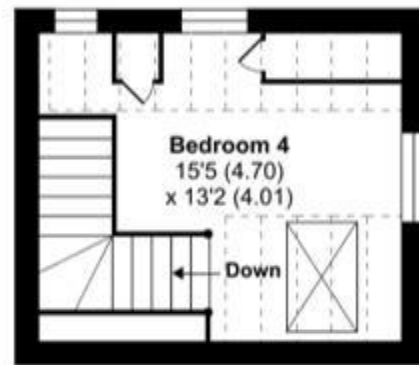
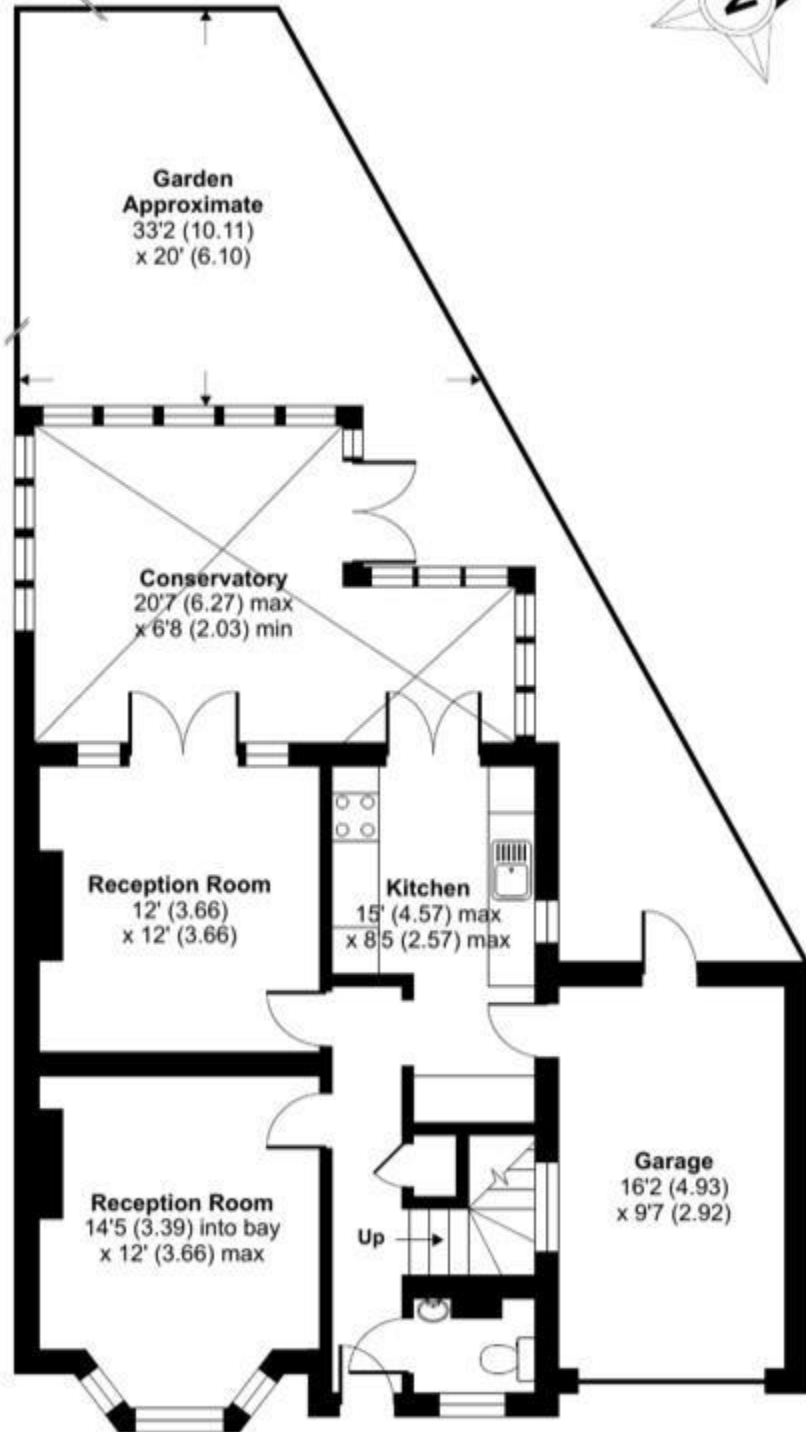

SECOND FLOOR

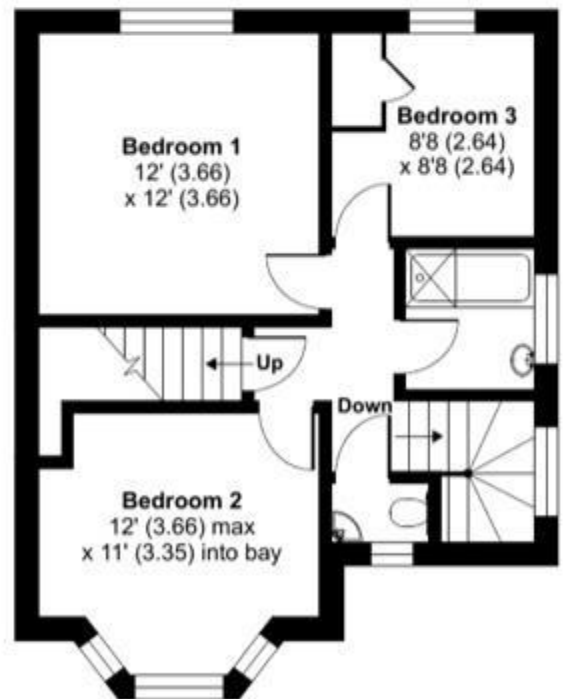

FIRST FLOOR



Floor plan produced in accordance with RICS Property Measurement Standards incorporating International Property Measurement Standards (IPMS2 Residential). © nchecon 2022. Produced for Pullen Estate Agents. REF: 892500