



2 BEDROOM BUNGALOW WITH GARAGE AND CAR PORT.

- £1120 Deposit
- Shower room
- Workshop
- 2 Bedrooms
- Garage & Carport
- Short Term Let Only

2 Little Pen, Berrow, Somerset, TA8 2NE

An extended 2 bedroom gas centrally heated, double glazed bungalow with garage, car port & workshop
SHORT TERM LET ONLY

DEPOSIT:

£1120 Payable prior to occupation.

ACCOMMODATION:

Entrance Hall, Lounge, Conservatory, Kitchen, 2 Double Bedrooms, Study/Dining Area, Shower Room, Gas Central Heating, Double Glazing, Gardens, Carport, Garage & Workshop.

OUTGOINGS:

Somerset Council Tax Band - C - £1995.67 - 2024/25

TENANCY:

6 months Assured Shorthold Tenancy. Short Term Only

TENANT COSTS:

Please refer to our website for our tenant fee schedule. Holding Deposit (per tenancy) £220 - One weeks rent. This is to reserve a property. Please Note: This will be withheld if any relevant person (including any guarantor(s)) withdraw from the tenancy, fail a Right-to-Rent check, provide materially significant false or misleading information, or fail to sign their tenancy agreement (and / or Deed of Guarantee) within 15 days (or other Deadline for Agreement as mutually agreed in writing).

CONDITIONS:

income of over £29,000 required, non smokers, no sharers

AVAILABILITY:

June 2024

GROUND FLOOR

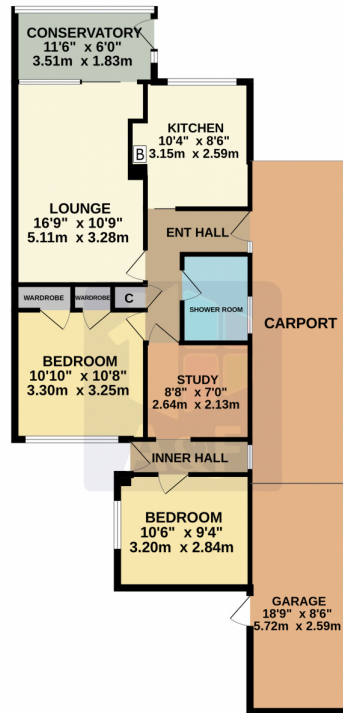

Whilst every attempt has been made to ensure the accuracy of the floorplan contained here, measurements of doors, windows, rooms and any other items are approximate and no responsibility is taken for any error, omission or mis-statement. This plan is for illustrative purposes only and should be used as such for any prospective purchaser. The services, systems and appliances shown have not been tested and no guarantee as to their operability or efficiency can be given. Made with Metropix 6703

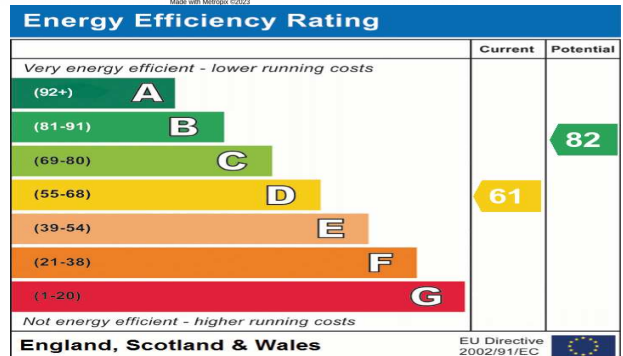

Address: Little Pen Berrow, TA8 2NE

CONSUMER PROTECTION FROM UNFAIR TRADING REGULATIONS

These details are for guidance only and complete accuracy cannot be guaranteed. If there is any point, which is of particular importance, verification should be obtained. They do not constitute a contract or part of a contract. All measurements are approximate. No guarantees can be given with respect to planning permission or fitness of purpose. No apparatus, equipment, fixture or fitting has been tested. Items shown in photographs are NOT necessarily included. Interested parties are advised to check availability and make an appointment to view before travelling to see a property.

THE DATA PROTECTION ACT 1998

Please note that all personal provided by customers wishing to receive information and/or services from the estate agent will be processed by the estate agent.

For further information about the Consumer Protection from Unfair Trading Regulations 2008 see - <http://www.legislation.gov.uk/uksi/2008/12277/contents/made>

A&F Property Group
 18 College Street
 Burnham on Sea
 Somerset, TA8 1AE



Tel: 01278 78 22 66

Fax: 01278 79 21 23

www.aandfproperty.co.uk
lettings@aandfproperty.co.uk