

FOR SALE BY ON-LINE AUCTION - Rarely available conservation property including disused reservoir and parcel woodland in glorious Ystwyth Valley setting



**Birchgrove Reservoir and Woodland Coed Alltfdw, Aberystwyth, Ceredigion. SY23
4AT.**

£35,000

REF: A/5472/AM - AUCTION GUIDE PRICE

*** TO BE SOLD BY ON-LINE AUCTION *** AUCTION GUIDE PRICE: £35,000. This Auction will be held by our Joint Auctioneers, Auction House Wales - www.auctionhouse.co.uk/southwales *** Bidding will open at 12 Noon on Monday 9th February 2026 and will run until 12 Noon on Wednesday 11th February 2026

*** Rare and exciting redevelopment opportunity for those interested in conservation, silviculture or outdoor pursuits *** With considerable alternative use potential subject to the appropriate consents being obtained *** The site was formerly the reservoir serving the nearby Trawscoed Mansion Estate

*** It includes an area of some 3 acres or thereabouts including the reservoir and surrounding woodland *** To be sold together with an off-lying parcel of adjacent woodland and stream of 0.6 acre or thereabouts *** In total extending to 3.42 acres or thereabouts



LAMPETER
12, Harford Square, Lampeter,
Ceredigion, SA48 7DT
Tel:01570 423623
lampeter@morgananddavies.co.uk



ABERAERON
4, Market Street, Aberaeron,
Ceredigion, SA46 0AS
Tel:01545 571 600
aberaeron@morgananddavies.co.uk



CARMARTHEN
11, Lammas St, Carmarthen,
Carmarthenshire, SA31 3AD
Tel:01267 493444
carmarthen@morgananddavies.co.uk

LOCATION

The property is located some 9 miles from the University town of Aberystwyth and set amongst the unspoilt countryside of the Ystwyth Valley, renowned as being an area of abundant beauty and completely unspoilt.

Woodland



Reservoir



Setting



MONEY LAUNDERING REGULATIONS

The successful purchaser will be required to produce adequate identification to prove their identity within the terms of the Money Laundering Regulations. Appropriate examples include: Passport/Photo Driving Licence and a recent Utility Bill. Proof of funds will also be required, or mortgage in principle papers if a mortgage is required.

GUIDE PRICE

Guide prices are issued as an indication of the expected sale price which could be higher or lower. The reserve price which is confidential to the Vendor and the Auctioneer is the minimum amount at which the Vendor will sell the property for and will be within a range of guide prices quoted or within 10% of a fixed guide price. The guide price can be subject to change.

AUCTION GUIDANCE

The property will be offered for sale subject to the conditions of sale and unless previously sold or withdrawn and a Legal Pack will be available prior to the Auction for inspection. For further information on the Auction process please see Auction House Guide <https://www.auctionhouse.co.uk/guide>

REGISTER TO BID & LEGAL PACK

We advise all Parties to contact/visit <https://www.auctionhouse.co.uk/wales> to register to bid and to also download the Legal Pack once available

VIEWINGS

The land is identified by the Agents 'For Sale' board. VIEWING: Strictly by prior appointment only. Please contact our Lampeter Office on 01570 423 623 or lampeter@morgananddavies.co.uk

All our properties are also available to view on our FACEBOOK Page - www.facebook.com/morgananddavies. Please 'LIKE' our FACEBOOK Page for new listings, updates, property news and 'Chat to Us'.*****

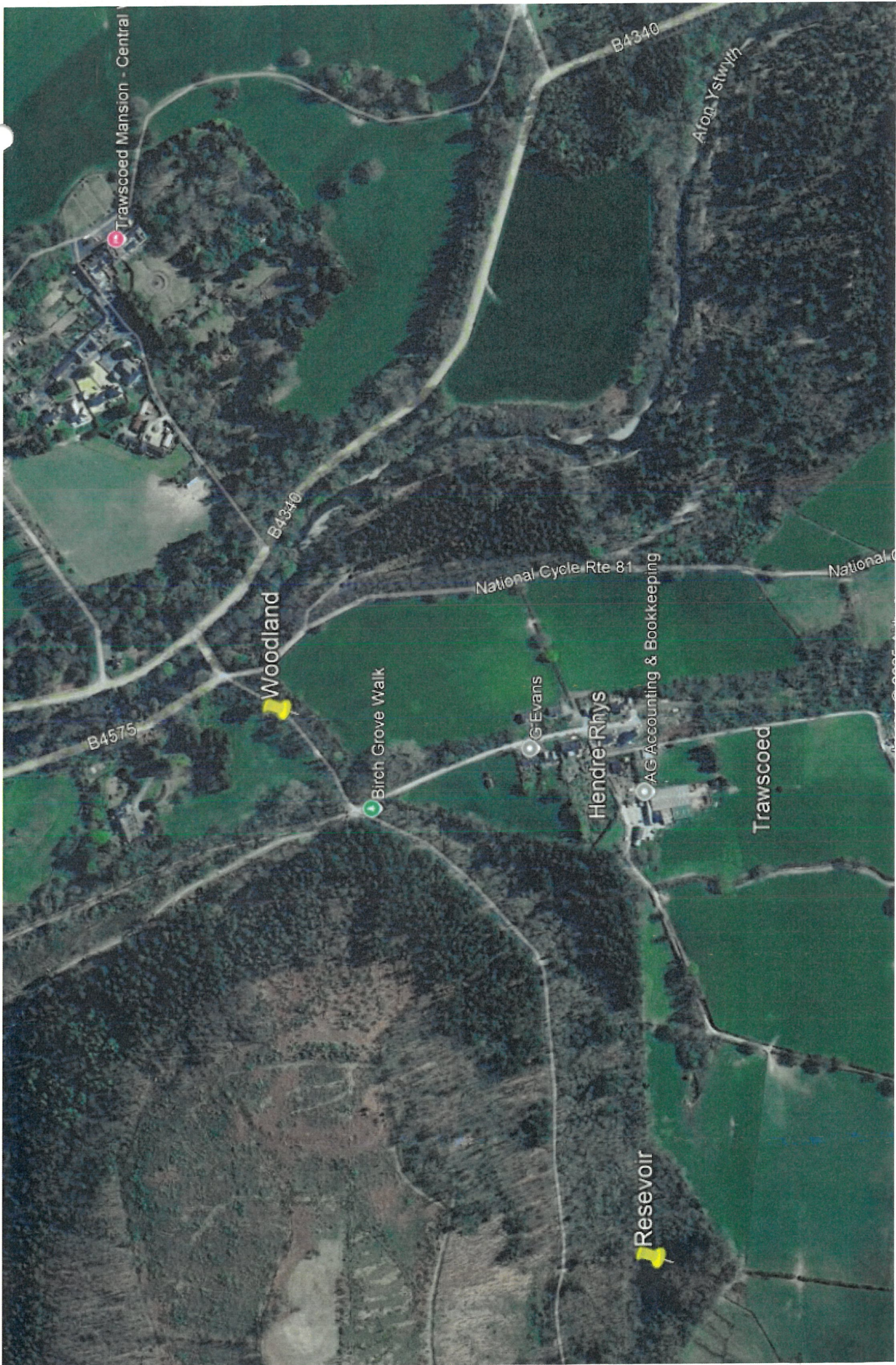

Trawscoed Mansion - Central

B4340

Afon Ystwyth

B4340

Woodland

National Cycle Rte 81

National

B4575

Birch Grove Walk

G Evans

Hendre Rhys

AG Accounting & Bookkeeping

Trawscoed

Reservoir

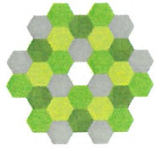

© Crown copyright and database rights 2020 Ordnance Survey 100026316. You are not permitted to copy, sub-license, distribute or sell any of this data to third parties in any form.

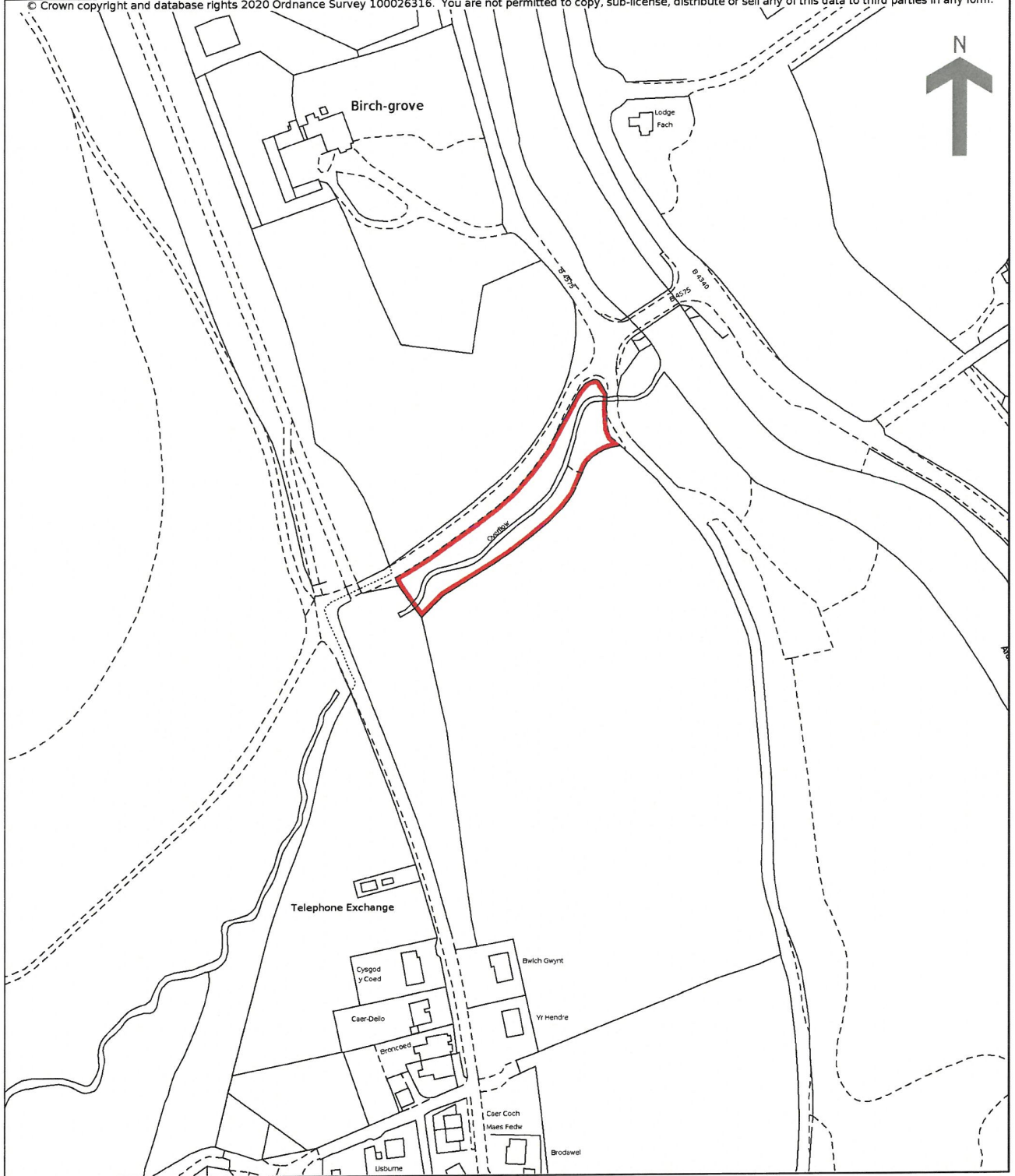

This official copy is incomplete without the preceding notes page.
Mae'r copi swyddogol hwn yn anghyflawn heb y dudalen nodiadau flaenorol.

HM Land Registry
Official copy of
title plan

Title number **WA617127**
Ordnance Survey map reference **SI**
Scale **1:2500**
Administrative area **Ceredigion / I**

e

©Crown Copyright. Produced by HM Land Registry. Reproduction in whole or in part is prohibited without the prior written permission of HM Land Registry. 1491

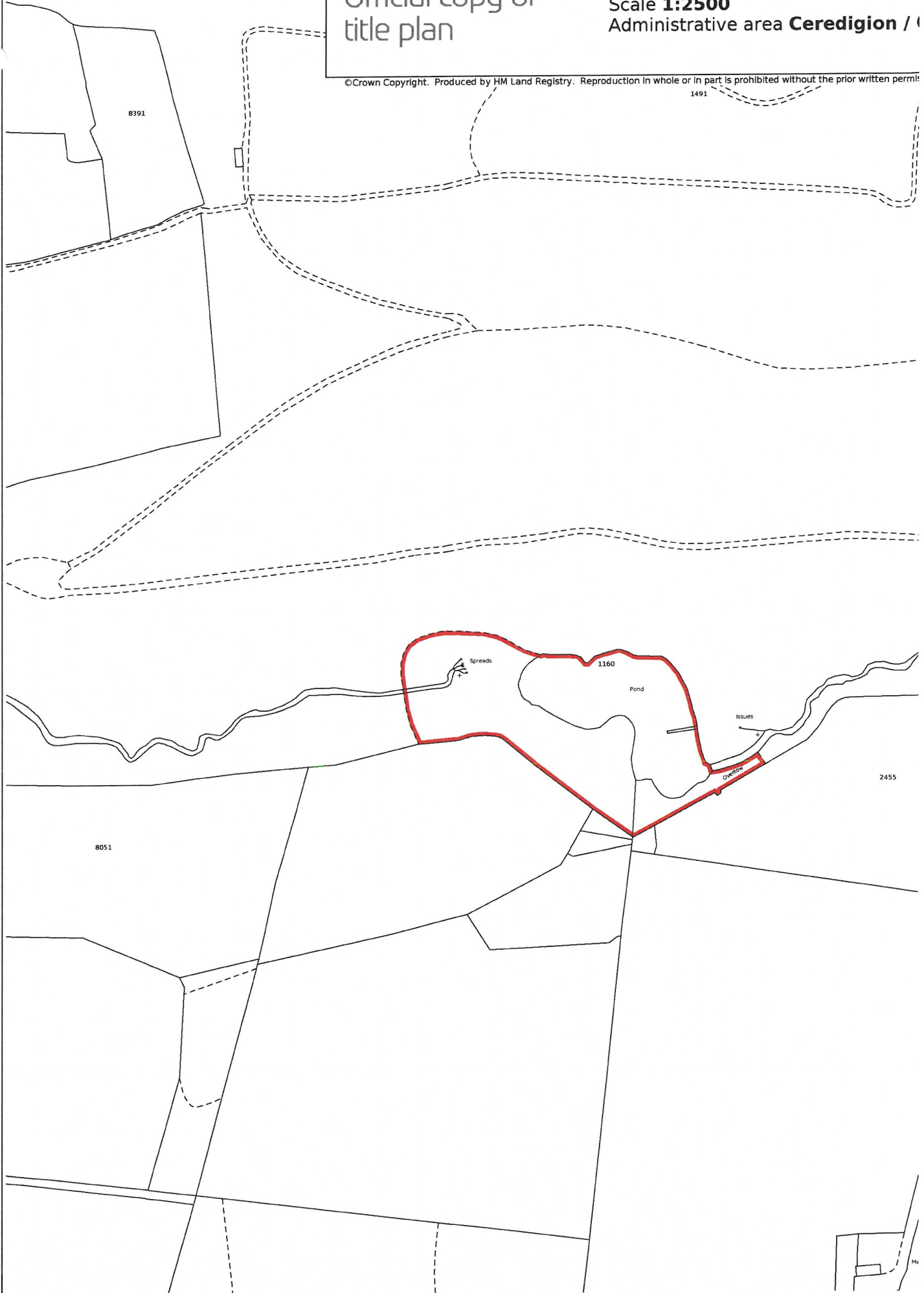

MATERIAL INFORMATION

Parking Types: None.

Heating Sources: None.

Electricity Supply: None.

Water Supply: None.

Sewerage: None.

Broadband Connection Types: None.

Accessibility Types: None.

Has the property been flooded in last 5 years? No

Flooding Sources:

Any flood defences at the property? No

Any risk of coastal erosion? No

Is the property listed? No

Are there any restrictions associated with the property? No

Any easements, servitudes, or wayleaves? No

The existence of any public or private right of way? No

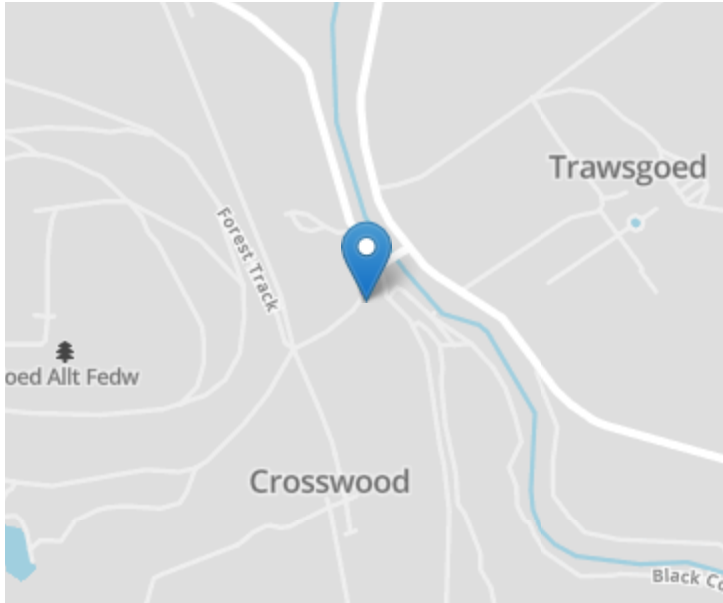

Directions

Formerly part of the Trawsgoed Estate and located in the Upper Ystwyth Valley, the property is located 1/4 off the B4340 and can be located by taking the bridge over the River Ystwyth after passing Trawsgoed Mansion and proceed to Birch Grove Walk, take the forest lane through the woodlands straight ahead and the reservoir will be seen. Please note the plan and aerial directions as attached.

Reservoir What3Words: ///cluttered.reject.subway

Woodland What3Words ///armed.bullion.locate

For further information or to arrange a viewing on this property please contact :

Lampeter Office
12 Harford Square
Lampeter
Ceredigion
SA48 7DT

T: 01570 423623

E: lampeter@morgananddavies.co.uk

<http://www.morgananddavies.co.uk>



Regulated by

RICS[®]