

A 4 acre smallholding with full planning permission granted for a 3 bedroomed dwelling. Near Llanwrda, West Wales

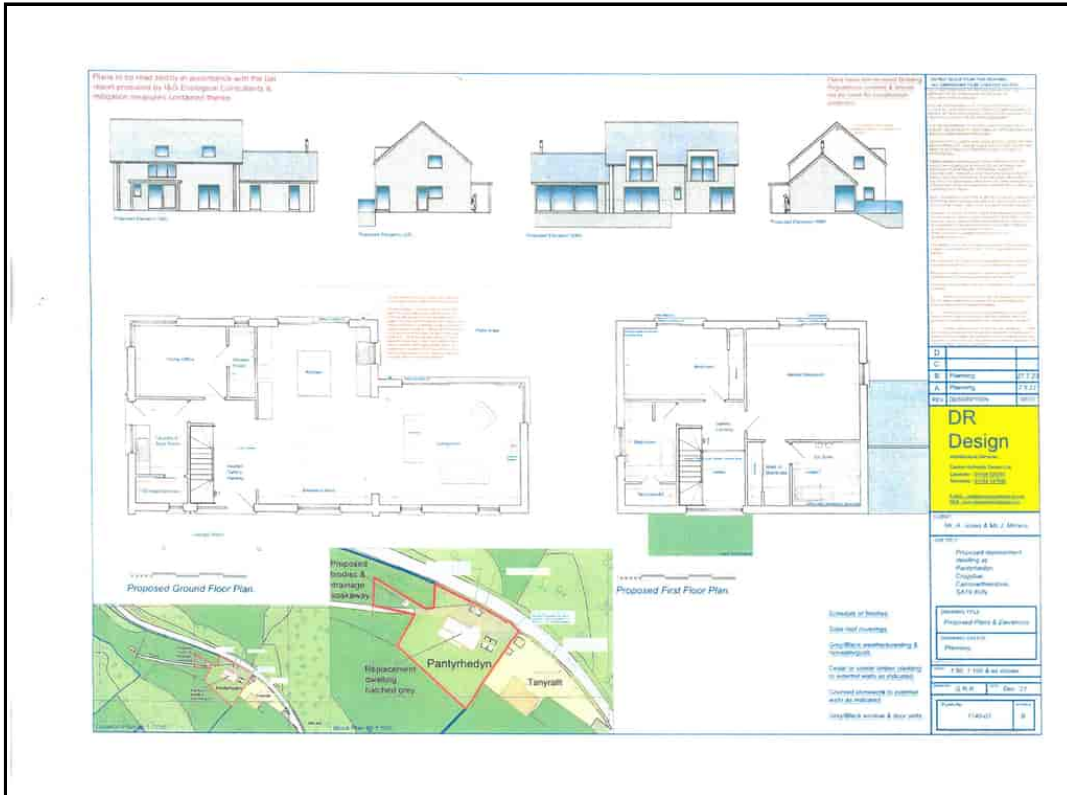

Pantyrhedyn, Crugybar, Llanwrda, Carmarthenshire. SA19 8UN.

£260,000

REF: A/5271/LD

*** Offers in the region of £260,000 *** A 4 acre smallholding *** Full planning permission granted for a 3 bedroomed dwelling - Application Number PL/04612 *** Create your very own smallholding ***
 Enjoying fine country views over the Cothi Valley

*** Set in its own 4 acres of mixed use land *** Direct roadside access off the A482 *** Stunning and idyllic rural position with stream boundary *** Two useful field barns *** Hard standing driveway with ample parking *** Naturally sheltered land by mature hedgerows and native trees

*** Mains electric and water supply ready on site *** A unique and unrivalled opportunity to create your very own smallholding



LAMPETER
 12, Harford Square, Lampeter,
 Ceredigion, SA48 7DT
 Tel:01570 423623
 lampeter@morgananddavies.co.uk



ABERAERON
 4, Market Street, Aberaeron,
 Ceredigion, SA46 0AS
 Tel:01545 571 600
 aberaeron@morgananddavies.co.uk



CARMARTHEN
 11, Lammas St, Carmarthen,
 Carmarthenshire, SA31 3AD
 Tel:01267 493444
 carmarthen@morgananddavies.co.uk

Location

Located within the picturesque Cothi Valley, in an idyllic and rural location, but enjoying the convenience and being set just off the A482 giving easy access to the nearby major market towns and amenity centres of the area, which include Llandeilo, Lampeter and Llandovery, and half an hours drive from the link road to the M4 Motorway network.

General Description

A make your own smallholding with 4 acres and planning permission granted for a 3 bedroomed dwelling with drawings included within the brochure. Planning Number: PL/04612.

The land benefits from fenced boundaries along with a stream that leads to a small waterfall. As a whole the smallholding has great potential being located in an idyllic and picturesque area of Carmarthenshire, whilst also being convenient to nearby Market Towns.

Please follow the link below to the Carmarthenshire County Council Planning Department:

<https://www.carmarthenshire.gov.wales/home/council-services/planning/search-for-a-planning-application/>

Enter the following Planning Application Number: PL/04612.



Full Planning Permission Granted

Full planning permission granted for a 3 bedroomed dwelling. Application Number PL/04612. See plans attached.

Land

In all the property extends to around 4 acres or thereabouts of mixed use land. The land has been split into five enclosures, all of which enjoy natural shelter from mature hedgerows and partially intersected by a stream that leads to an idyllic waterfall.

The land offers a wide range of possibilities for any type of smallholding or for Equestrian purposes.





Field Barn 1

35' 0" x 10' 0" (10.67m x 3.05m) of block, timber and steel construction.



Field Barn 2

23' 0" x 10' 0" (7.01m x 3.05m) Of timber and corrugated iron construction.

Waterfall



Driveway and Parking



Tenure and Possession

We are informed that the property is of Freehold and will be vacant on completion. No onward Chain.

Services

We are informed by the current vendor that mains Electricity and mains Water are available on site. Fibre Optic connection is also available nearby.

Proposed drainage field. Refer to separate MW Consult Ltd drawing for information.

Proposed foul water treatment tank.

Pantyrhedyn

Tany

MW Consult Ltd

Civil & Structural Engineering Consultancy
Email: mwconsult@outlook.com Tel: 07802 502 785

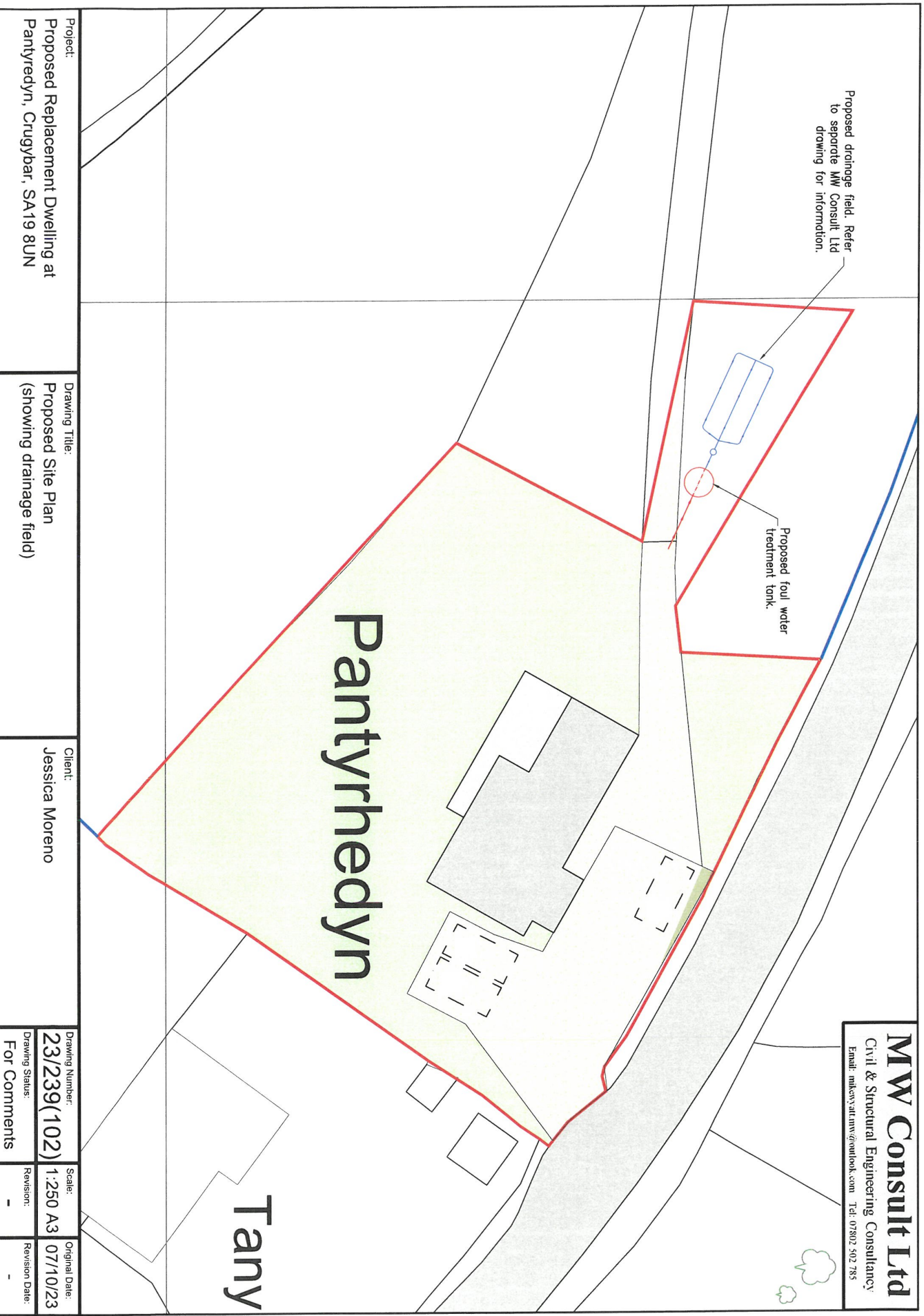

Project:
Proposed Replacement Dwelling at
Pantyrhedyn, Crugybar, SA19 8UN

Drawing Title:
Proposed Site Plan
(showing drainage field)

Client:
Jessica Moreno

Drawing Number: 23/239(102)	Scale: 1:250 A3	Original Date: 07/10/23
Drawing Status: For Comments	Revision: -	Revision Date: -

Plans to be read strictly in accordance with the bat report produced by I&G Ecological Consultants & mitigation measures contained therein.

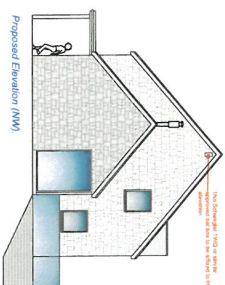
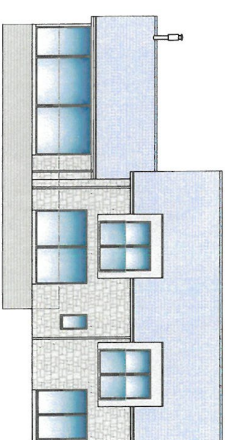
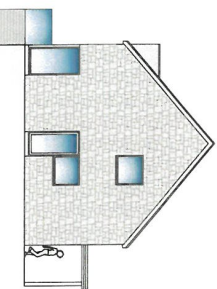
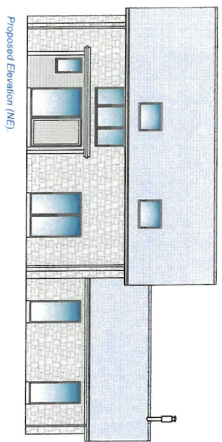

Plans have not received Building Regulations consent & should not be used for construction purposes.

DO NOT SCALE FROM THIS DRAWING. ALL DIMENSIONS TO BE CHECKED ON SITE. THIS DRAWING IS FOR INFORMATION PURPOSES ONLY. THE DRAWING IS NOT TO BE USED FOR CONSTRUCTION PURPOSES.

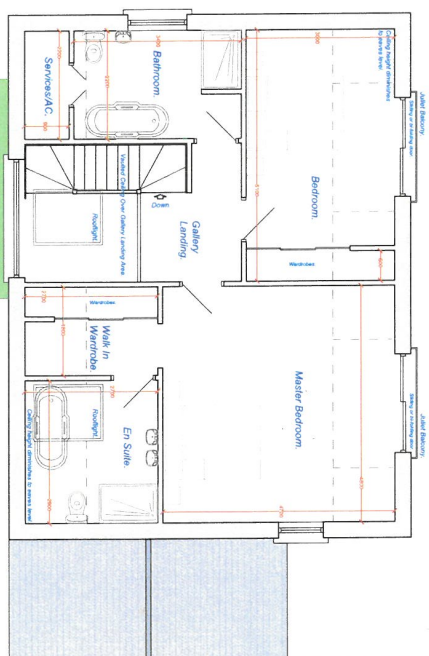
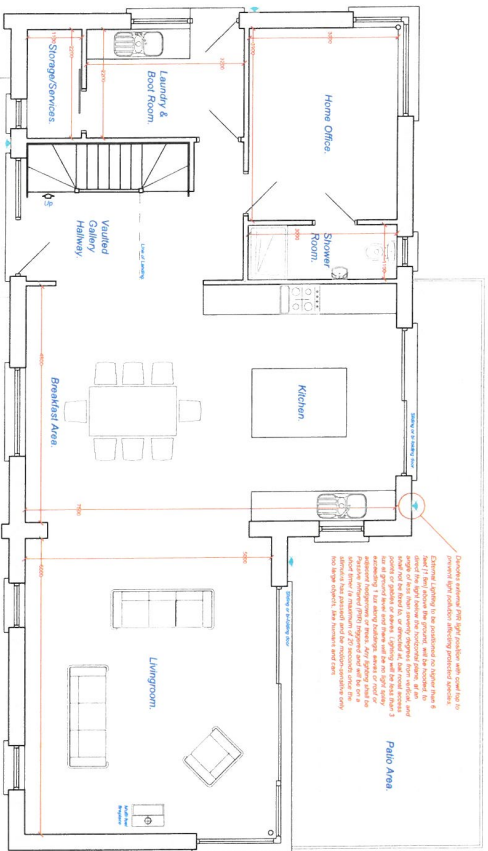

Proposed Ground Floor Plan.

Proposed First Floor Plan.

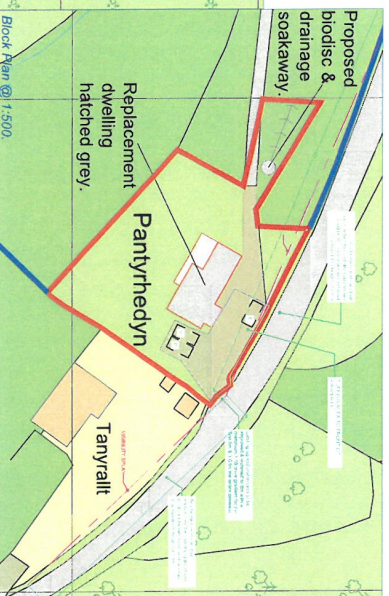
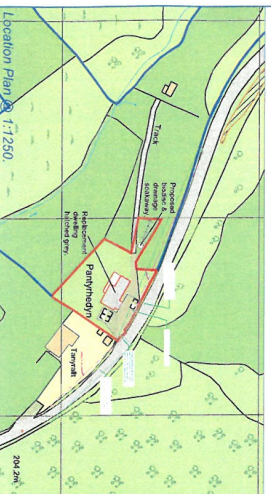

Schedule of finishes:

- Slate roof coverings.
- Grey/Black weatherboarding & rainwaterguts.
- Cedar or similar timber cladding to external walls as indicated.
- Coursed stonework to external walls as indicated.
- Grey/Black window & door units.

<p>DR</p> <p>Architectural Services Daves Roberts Design Ltd Llandelli - 01558 82351 Mumbles - 01792 347892 EMAIL: info@davesrobertsdesign.com WEB: www.davesrobertsdesign.com</p>	<p>CLIENT: Mr. A. Jones & Ms J. Moreno.</p>	<p>JOB TITLE: Proposed replacement dwelling at Pantyhedyn, Cwngylfar, Carmarthenshire, SA19 8UN.</p>	<p>DRAWING TITLE: Proposed Plans & Elevations.</p>	<p>DRAWING STATUS: Planning.</p>	<p>SCALE: 1:50, 1:100 & as shown.</p>	<p>DATE: Dec. 21.</p>	<p>PLAN NO: 1740-01</p>	<p>REVISION: B</p>
---	---	--	--	--------------------------------------	---	---------------------------	-----------------------------	------------------------

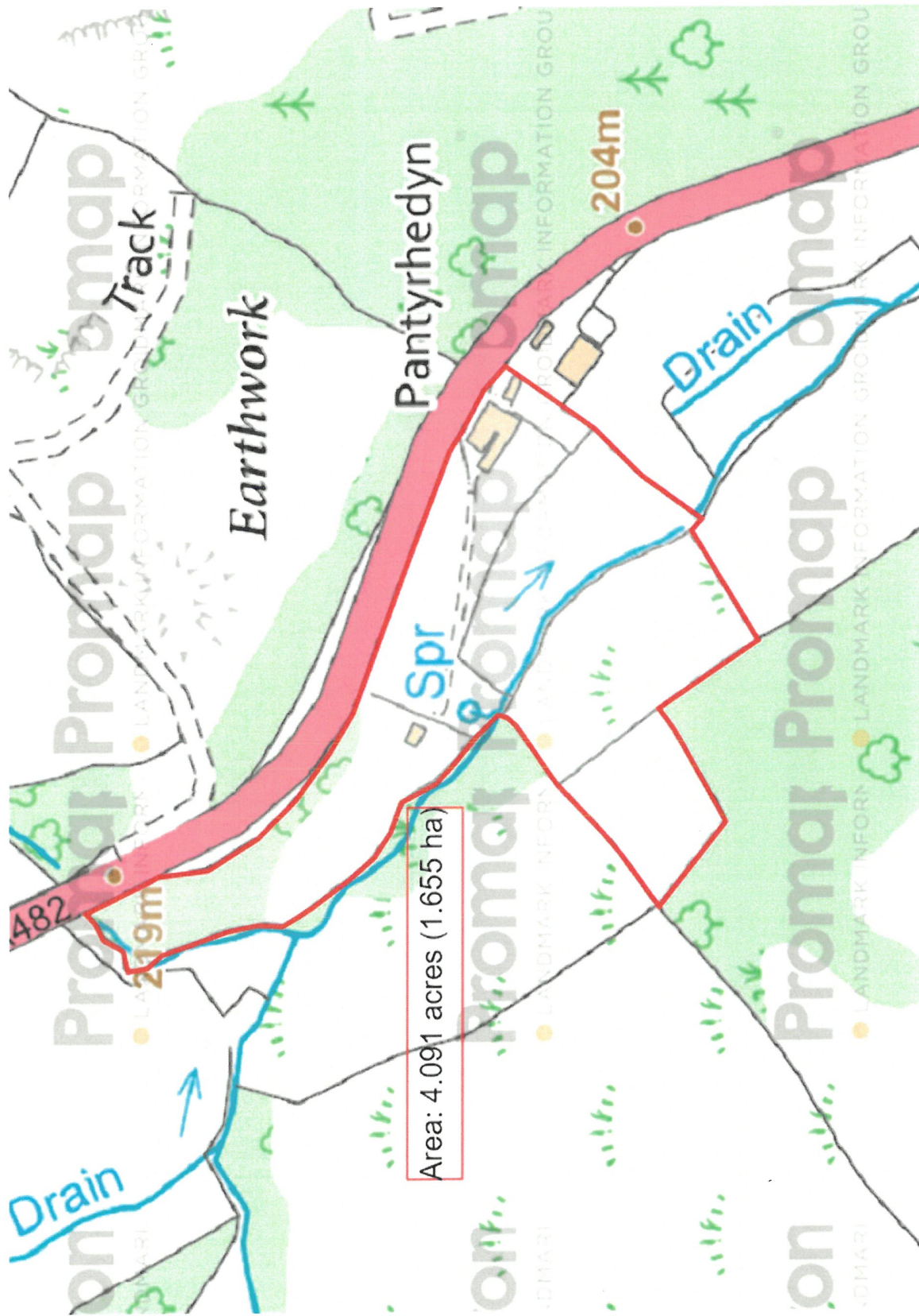

For Identification Purposes Only

Directions

From Lampeter take the A482 South from Cwmann. Continue through the village of Pumpsaint, passing the former Bridgend pub and continue towards Llanwrda. After about 2 miles the property will be located on your right hand side, as identified by the Agents 'For Sale' board.

VIEWING: Strictly by prior appointment only. Please contact our Lampeter Office on 01570 423 623 or lampeter@morgananddavies.co.uk

All properties are available to view on our Website – www.morgananddavies.co.uk. Also on our FACEBOOK Page - www.facebook.com/morgananddavies. Please 'LIKE' our FACEBOOK Page for new listings, updates, property news and 'Chat to Us'.

To keep up to date please visit our Website, Facebook and Instagram Pages

For further information or to arrange a viewing on this property please contact :

Lampeter Office
12 Harford Square
Lampeter
Ceredigion
SA48 7DT

T: 01570 423623

E: lampeter@morgananddavies.co.uk

<http://www.morgananddavies.co.uk>



Regulated by

RICS[®]