







Welcome to coastal living just a 'stones throw' to this beautifully presented and inviting home which is perfect for those who appreciate both indoor and outdoor living. The living room is open plan to the dining room making this a fantastic area for entertaining or simply relaxing. There are French doors opening out to the garden, which is well stocked with a variety of plants, shrubs and a large decked terrace where you can sit back and enjoy having the unique natural feature of having the Romney Marsh Dyke to the far end of the garden. The property further benefits from a well-equipped kitchen, useful utility room and cloakroom. To the first floor there are three spacious bedrooms and a good size family bathroom with separate shower. The paved driveway to the front offers plenty of off road parking and access to an integral garage. EPC RATING = C

Guide Price £499,950

Tenure Freehold

Property Type Detached House

Receptions 1

Bedrooms 3

Bathrooms 1

Parking Driveway & garage

Heating Gas

EPC Rating C

Council Tax Band E

Folkestone And Hythe District Council



Situation

The property is situated on 'Hythe Road' in this sought after seaside village with an award-winning beach and miles of countryside. Dymchurch offers a good array of shops including a Tesco Express, a primary school and a village hall. Hythe town centre is approximately 3 miles away, with amenities including a library, sports facilities, supermarkets and high street shops. There is a bus route that runs to Dover, Hythe and Folkestone to the north and New Romney and Lydd-on-Sea to the south.



Ground floor

Entrance hall

Cloakroom/WC

Spacious living/dining room

24' 4" x 17' 3" (7.42m x 5.26m)

Kitchen/breakfast room

18' 1" x 9' 2" (5.51m x 2.79m)

Utility room



First floor

Landing

Bedroom one

14' 0" x 11' 1" (4.27m x 3.38m)

Bedroom two

13' 11" x 10' 6" (4.24m x 3.20m)

Bedroom three

15' 5" x 9' 11" (4.70m x 3.02m)

Family bathroom/WC

Outside

Garage and driveway

Garage 16' 2" x 10' 6" (4.93m x 3.20m)
approached over driveway providing
off road parking

Gardens

The front garden is mainly laid to
paved driveway and there is a
particularly attractive rear garden







Approximate Gross Internal Area (Including Low Ceiling) = 121 sq m / 1302 sq ft
 Garage = 16 sq m / 169 sq ft

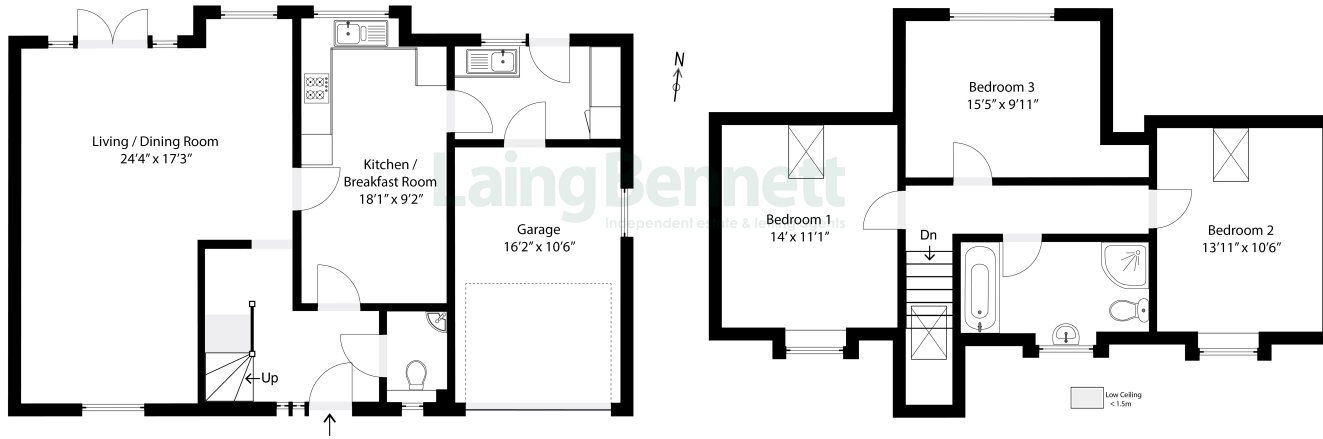
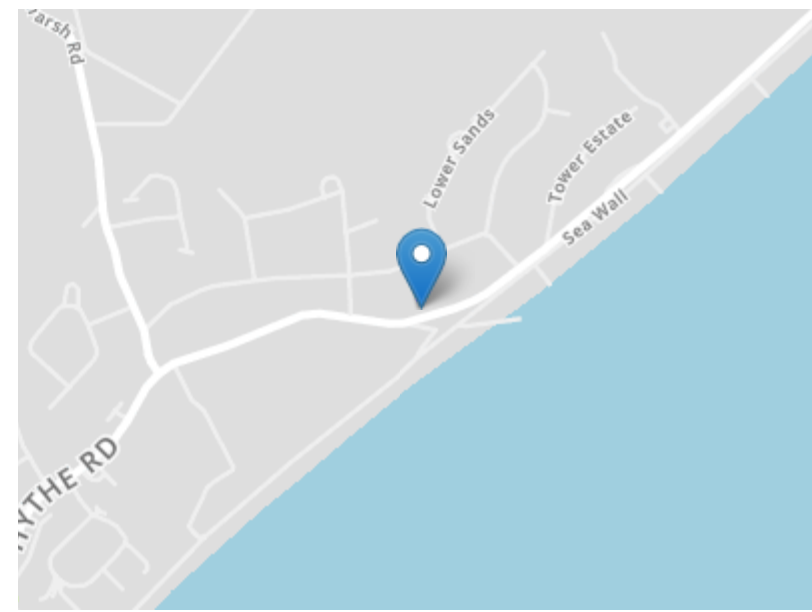

Illustration for identification purposes only. Measurements are approximate. Dimensions given are between the widest points. Not to scale. Outbuildings are not shown in actual location.



Need to book a viewing?

If you would like to book a viewing please contact our office on 01303 863393 or email sales@laingbennett.co.uk

See all our properties at



Energy Efficiency Rating		Current	Potential
Very energy efficient - lower running costs			
(92+)	A		
(81-91)	B		
(69-80)	C		
(55-68)	D		
(39-54)	E		
(21-38)	F		
(1-20)	G		
Not energy efficient - higher running costs			
England, Scotland & Wales		79	88

www.laingbennett.co.uk

The Estate Office
 8 Station Road
 Lyminge
 Folkestone
 Kent
 CT18 8HP



These property details are intended to give a fair description and give guidance to prospective Purchaser/Tenant. They do not constitute an offer or contract of Sale/Tenancy and all measurements are approximate. While every care has been taken in the preparation of these details neither Laing Bennett Ltd nor the Vendor/ Landlord accept any liability for any statement contained herein. Laing Bennett Ltd has not tested any services, appliances, equipment or facilities, and nothing in these details should be deemed to be a statement that they are in good working order or that the property is in good structural condition or otherwise. We advise all applicants to commission the appropriate investigations before Exchange of Contracts/entering into a Tenancy Agreement. It should not be assumed that any contents/furnishing, furniture etc. photographed are included in the Sale/Tenancy, nor that the property remains as displayed in the photographs. No person in the employment of Laing Bennett Ltd has authority to make or give any representation or warranty whatever in relation to this property.