

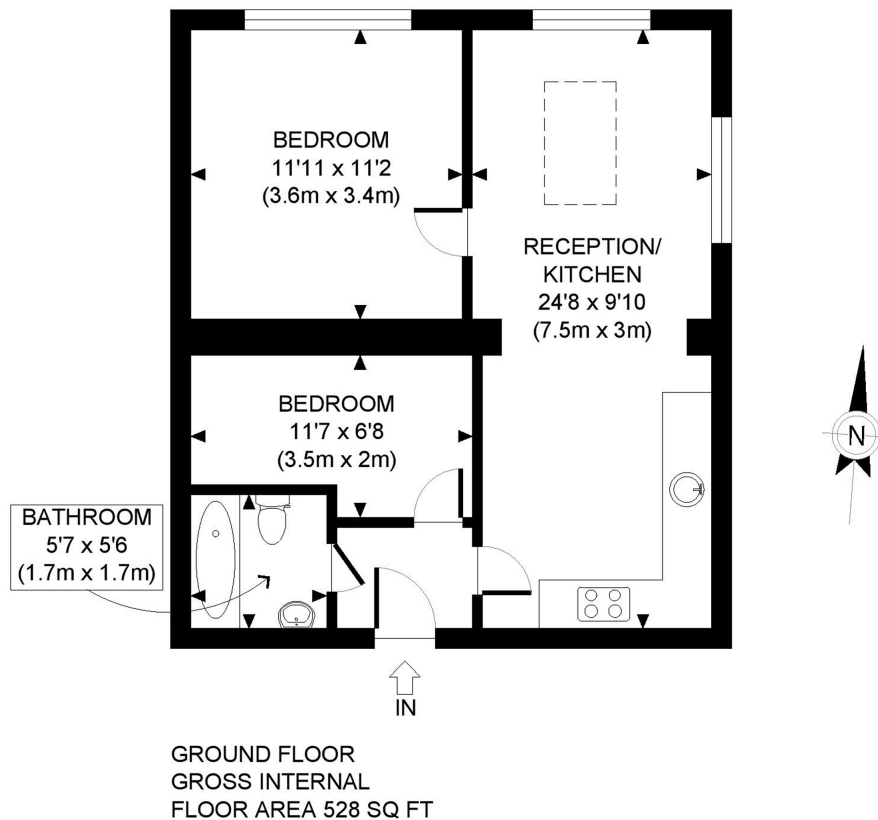

23 Flat 2, Sherriff Road, London, NW6 2AS

£1,825 pcm

- 2 Bedroom
- Close to Amenities & Transport Links of West Hampstead
- Unfurnished
- Bright & Airy Throughout
- Available 11th December 2023
- 1 Bathroom



APPROX. GROSS INTERNAL FLOOR AREA : 528 SQ FT/ 49 SQM

PROPERTY PHOTO PLANS.co.uk
ONE STOP SHOP FOR PROPERTY MARKETING

Whilst every attempt has been made to ensure the accuracy of the floor plan contained here, measurements of the doors, windows, rooms and any other items are approximate and no responsibility is taken for any errors, omissions, or miss-statement. This plan is for illustrative purposes only and should be used as such by any prospective client. The services, systems and appliances shown have not been tested and no guarantee as to the operability or efficiency can be given.

