



Pharos Grove  
Fleetwood  
Lancashire  
FY7 6BH

Offers in Excess of £67,000

bettermove

# Pharos Grove Fleetwood

Bettermove are proud to present this 2 bedroom terraced house in Fleetwood available with no forward chain.

Cash Buyers Only

The property benefits from double glazing, gas central heating throughout and has ample on street parking available nearby. The council tax band is A.

This a leasehold property with 854 years remaining on the lease; the ground rent is £25 per annum and there are no service charges.

The interior of this property comprises two spacious reception rooms and the fitted kitchen on the ground floor. The first floor consists of 2 bedrooms and the family bathroom. The exterior boasts a private rear yard.

Located in the popular coastal town of Fleetwood, the property is close to a range of amenities, including shops, supermarkets, restaurants and pubs. Excellent transport connections can be found from Fleetwood Ferry Tram Stop and many local bus routes.

This exciting opportunity should not be missed! All enquiries can be made through Bettermove on 0330 004 0050.

---

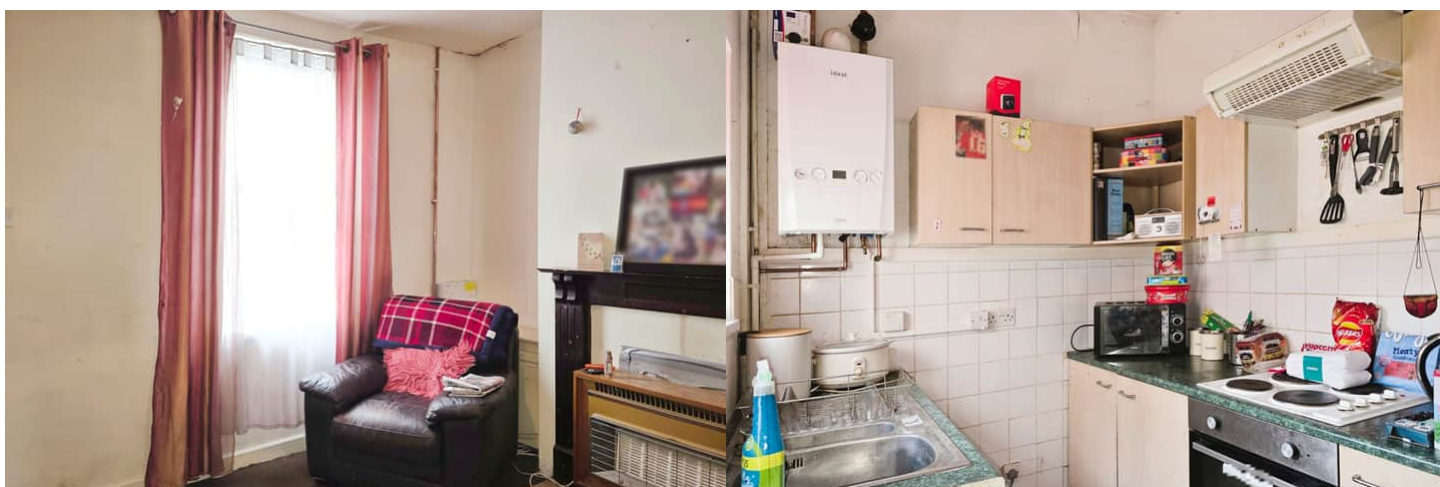

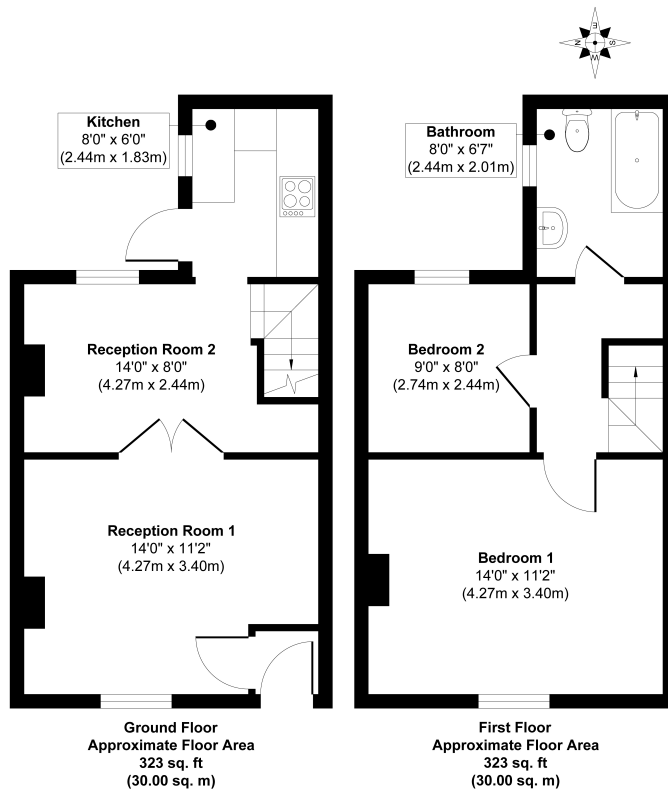

**Approx. Gross Internal Floor Area 646 sq. ft / 60.00 sq. m**

Whilst every attempt has been made to ensure the accuracy of the floor plan contained here, measurements of doors, windows, rooms and any other items are approximate and no responsibility is taken for any error, omission, or mis-statement. The measurements should not be relied upon for valuation, transaction and/or funding purposes. This plan is for illustrative purposes only and should be used as such by any prospective purchaser or tenant.

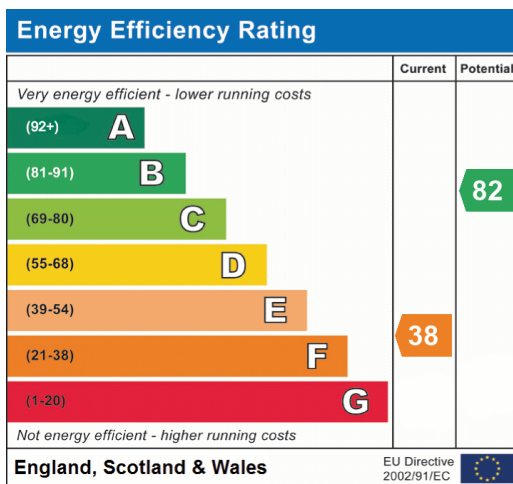

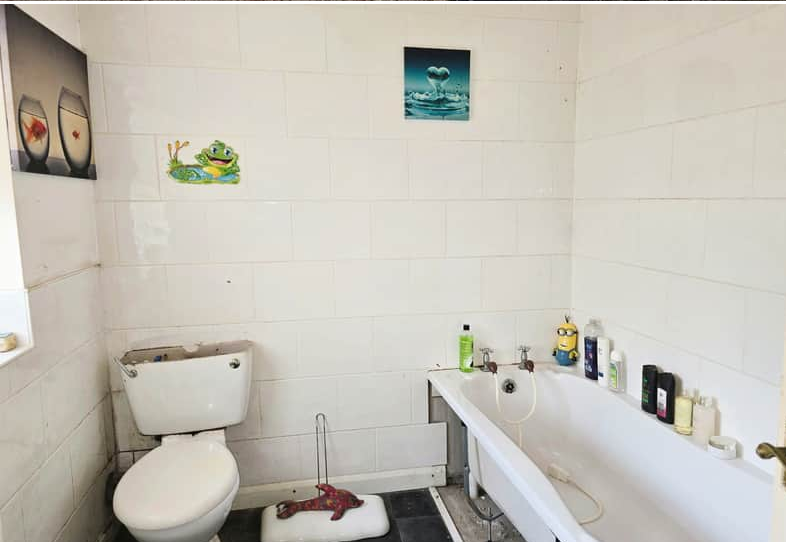

20-22 Bridge End, Leeds, LS1 4DJ  
t: 0330 004 0050 e: hello@bettermove.co.uk  
[www.bettermove.co.uk](http://www.bettermove.co.uk)