

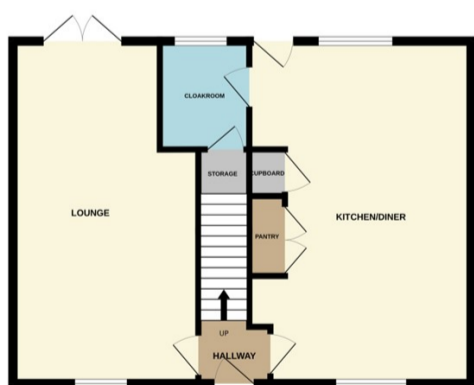

Bourne

£270,000



*****MODERN DETACHED FAMILY HOME***** Offers are invited in excess of £275,000 for this immaculately presented property. This detached home is located on a small modern development within walking distance to Tesco's, the bus stops and Bourne Grammar School. The property has a dual aspect lounge and a kitchen/diner giving a light and airy feel to the property. The house also comes with a pantry, storage cupboards and a spacious cloakroom. Upstairs there are three bedrooms and a family bathroom. Outside, the property is located at the end of a cul-de-sac with an open aspect to the front. There is a driveway for two vehicles leading to a single garage. To fully appreciate this home viewings are highly recommended. No onward chain. EPC Energy Rating B / Council Tax Band C