



56 Rotherwick Road, London.
NW11 7DB



£1,750,000

Freehold

A spacious 5 bedroom semi detached house located on the popular Rotherwick Road, Hampstead Garden Suburb, NW11.

Boasting 5 large double bedrooms, 3 reception rooms, 4 bathrooms, guest w/c and modern fully fitted kitchen. This property further benefits from on street parking as well as an extensive garden.

This property is ideally located with Golders Green station







- 5 BEDROOMS
- 3 RECEPTION ROOMS

- LARGE GARDEN
- FREEHOLD

- SEMI DETACHED

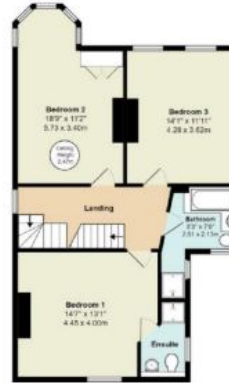
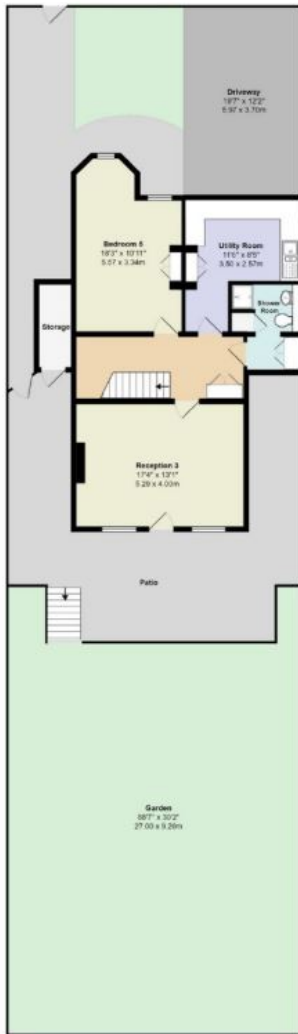

Rotherwick Road NW11
Total Area: 2483 sq' ... 231.6 m²
All measurements are approximate and for display purposes only.



Hendon

02082 034 567

info@abcestates.co.uk