



Three Bedroom Semi-Detached House  
Sussex Drive, Chatham, Kent, ME5 0NR

Guide Price £320,000  
Freehold

Sussex Drive, Chatham, Kent, ME5 0NR

Guide Price £320,000

Freehold

## Description

\*Guide Price £320,000 - £330,000\*. Neatly presented throughout, this three bedroom semi-detached house is situated in a popular area and has the added benefit of being sold with no onward chain. The front garden is laid to lawn and sits back from the road. Accommodation comprises: an entrance porch with door leading to the entrance hall with stairs to first floor. There is a bright lounge/ dining room and leading off of this is a large conservatory. The kitchen has a range of units and worksurfaces and a recently installed boiler.

Upstairs are three bedrooms and a family bathroom. The rear garden is established with shrubs and easy to maintain gravel area. There is a rear garden and a nearby garage and space to park in front of.

## Key Features

- Three bedrooms
- No chain
- Semi-detached
- Conservatory
- Garage
- Popular Location
- Rear & Front garden
- Recently installed boiler

## Local Area

Chatham is located within the Medway towns with good transfer links by rail into Central London and Ebbsfleet International plus road connections to the M2/M25 & M20. Amenities include a bustling Town Centre, the Historic Dockyard, Capstone Ski & Snowboard centre and nearby Gillingham FC and Rochester Castle & Cathedral.

GROUND FLOOR  
571 sq.ft. (53.0 sq.m.) approx.

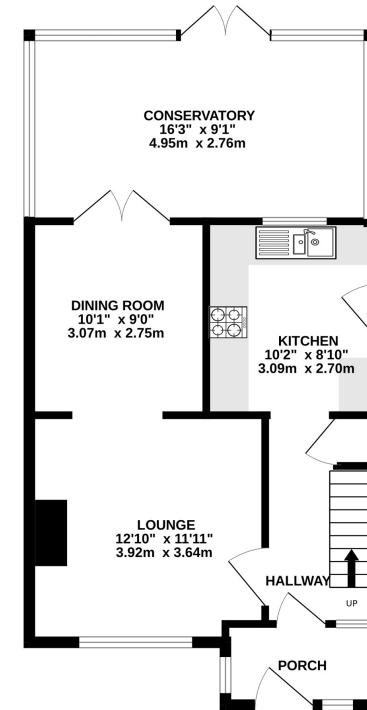

1ST FLOOR  
416 sq.ft. (38.7 sq.m.) approx.

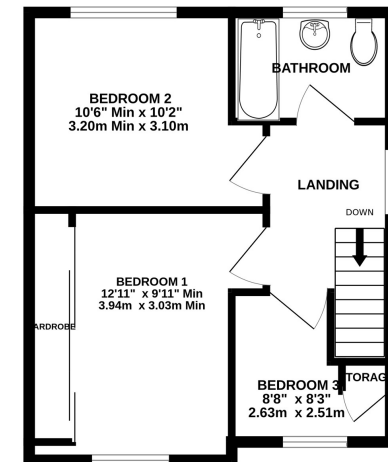

TOTAL FLOOR AREA : 987 sq.ft. (91.7 sq.m.) approx.

Whilst every attempt has been made to ensure the accuracy of the floorplan contained here, measurements of doors, windows, rooms and any other items are approximate and no responsibility is taken for any error, omission or mis-statement. This plan is for illustrative purposes only and should be used as such by any prospective purchaser. The services, systems and appliances shown have not been tested and no guarantee as to their operability or efficiency can be given.  
Made with Metropix ©2024



## Property Location

Sussex Drive, Chatham, Kent, ME5 0NR

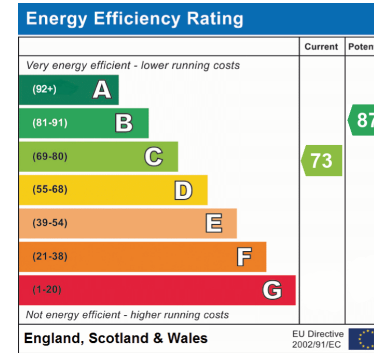
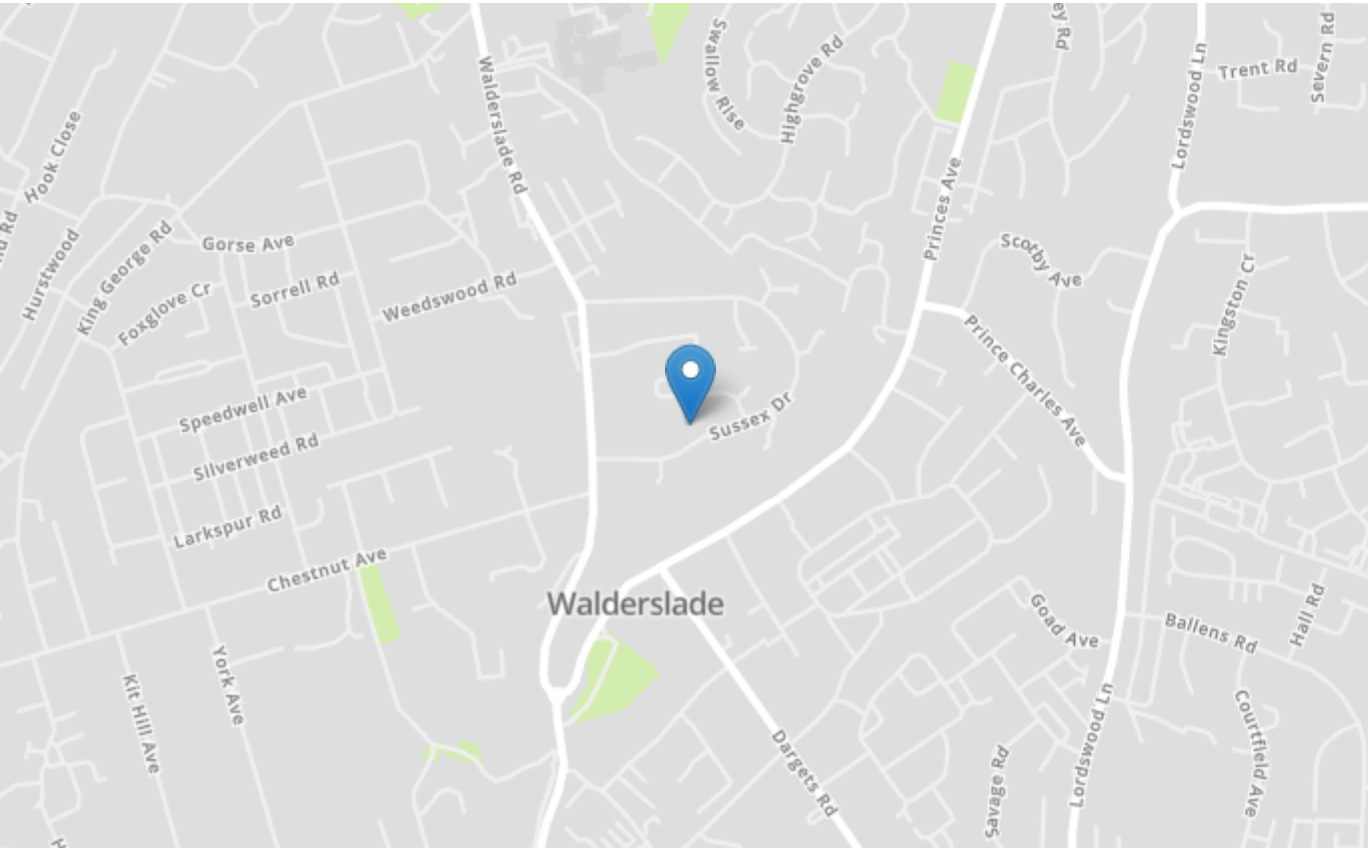

<b>Tenure</b>	Freehold
<b>Lease Term</b>	N/A
<b>Ground Rent</b>	N/A
<b>Service Charge</b>	N/A
<b>Local Authority</b>	Medway
<b>Council Tax</b>	Band C

### Greyfox Walderslade

Unit 2, Thetford House  
Walderslade Village Centre  
Walderslade Road  
Chatham  
Kent  
ME5 9LR  
Tel: 01634 672227 Email:  
walderslade@greyfox.co.uk

### Greyfox Rainham

67C High Street  
Rainham  
Kent  
ME8 7HS  
Tel: 01634 377737 Email:  
rainham@greyfox.co.uk

#### Agent Notes

These particulars are prepared as a general guide to a broad description of the property and should not be relied upon as a statement or representation of fact and do not constitute part of an offer or contract. The seller does not make or give nor do our employees or Greyfox have authority to make or give any representation or warranty to the property. We have not carried out a structural survey and the services, appliances and specific fittings have not been tested. All photographs, measurements, floorplans and distances referred to are given as a guide only and should not be relied upon for the purchase of carpets or any other fixtures or fittings. Lease details, service charges and ground rent (where applicable) and council tax are given as a guide only and should be checked and confirmed by you on inspection and your solicitor prior to exchange of contracts. If there are any points of particular importance to you we will be pleased to check the information for you and to confirm that the property remains available. This is particularly important should you be travelling some distance to view and where statements have been made by us to the effect that the information has not been verified. The copyright of all details, photographs and floorplans remain exclusive to Greyfox. For details of our privacy policy and referral fee arrangements with any of our selected partner companies please visit <https://www.greyfox.co.uk/legal/privacy> and <https://www.greyfox.co.uk/referral-fees>.