



Hargate Lane
Newton Solney
Burton-on-Trent
Derbyshire
DE15 0TH

Offers in Excess of £428,000

bettermove

Hargate Lane Burton-on-Trent

Bettermove are proud to present this 4 bedroom detached house in Newton Solney, available with no forward chain.

The property benefits from double glazing, gas central heating throughout and has off street parking available via the driveway and garage.

The council tax band is E.

The interior of this beautifully presented property comprises a spacious living room, dining room, fitted kitchen, study and WC on the ground floor. The first floor consists of 4 bedrooms, with an en-suite attached to the master bedroom and the family bathroom. The exterior boasts a detached garage and a private rear garden, perfect for enjoying the summer months.

Located in the popular town of Newton Solney, Burton-on-Trent, the property is close to a range of amenities, including shops, supermarkets, restaurants and pubs. Excellent transport connections can be found from Burton-on-Trent Railway Station, a variety of local bus routes, and quick access to the A511.

This exciting opportunity should not be missed! All enquiries can be made through Bettermove on 0330 004 0050.





Ground Floor

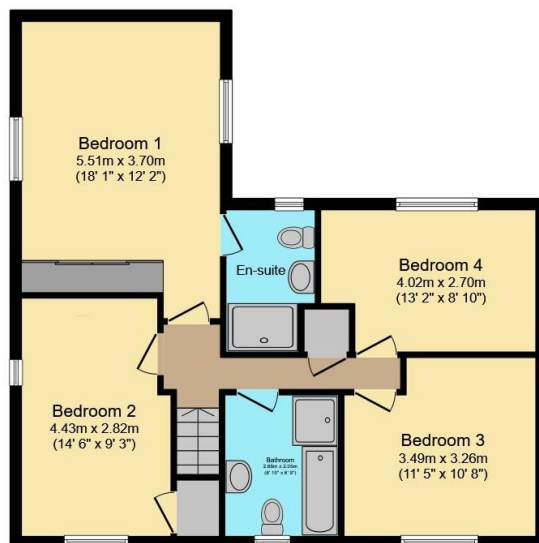

First Floor



Garage

Total floor area 159.1 m² (1,713 sq.ft.) approx

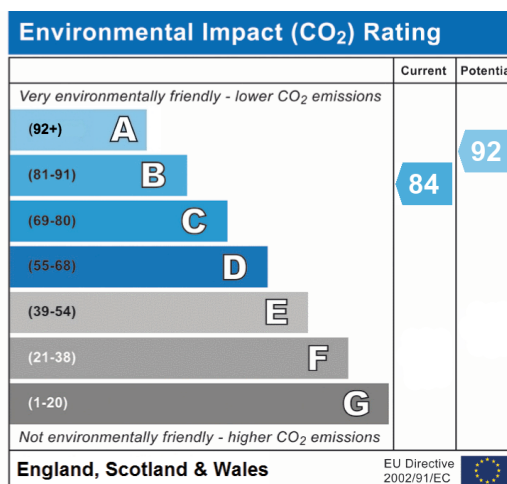
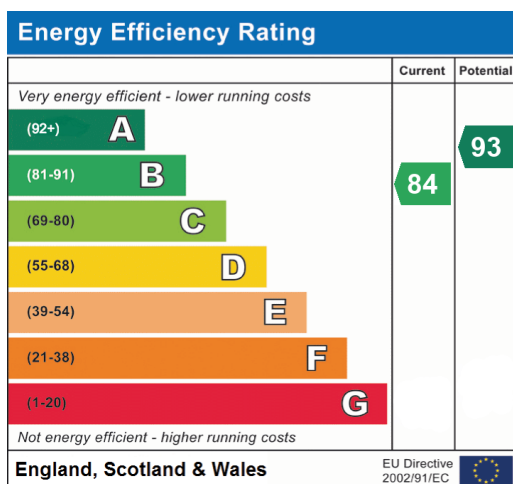



20-22 Bridge End, Leeds, LS1 4DJ
t: 0330 004 0050 e: hello@bettermove.co.uk
www.bettermove.co.uk