

Murray Road, W5

Approximate Floor Area = 56.2 sq m / 605 sq ft

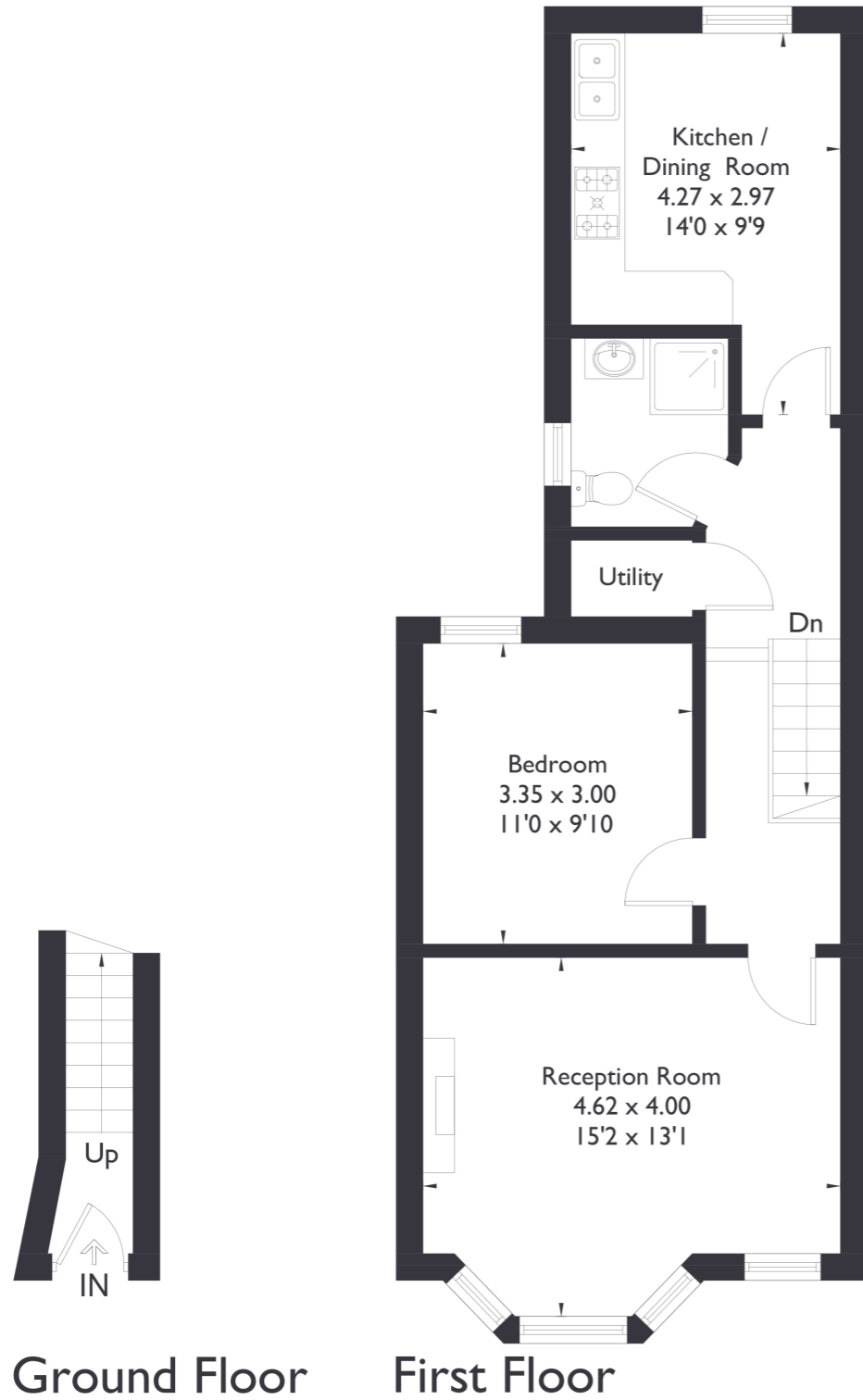

1 BEDROOM FLAT

Murray Road, W5

£385,000

Welcome to this charming one-bedroom flat in the heart of Ealing. Boasting high ceilings and a bright reception room featuring a bay window and an original fireplace, this property exudes character and warmth.

Lovingly looked after by the current owners, this property is a perfect first home.

FEATURES

- One Bedroom
- One Bathroom
- Separate Kitchen/ Living
- Potential To Extend (STPP)
- Ealing Fields High School
- Northfields Station (10 min)
- EPC Rating C





1 BEDROOM FLAT

## Murray Road, W5

This first floor flat also offers exciting potential for a loft extension STPP, making it an excellent investment opportunity.

The property is ideally located within the catchment area for Mount Carmel and Ealing Fields schools, making it a great choice for families. Just a 10-minute walk from Northfields Station and local amenities, it also provides convenient car access to the city via the nearby A406. This is a fantastic opportunity to secure a unique home in a highly desirable area! EPC Rating C.

