

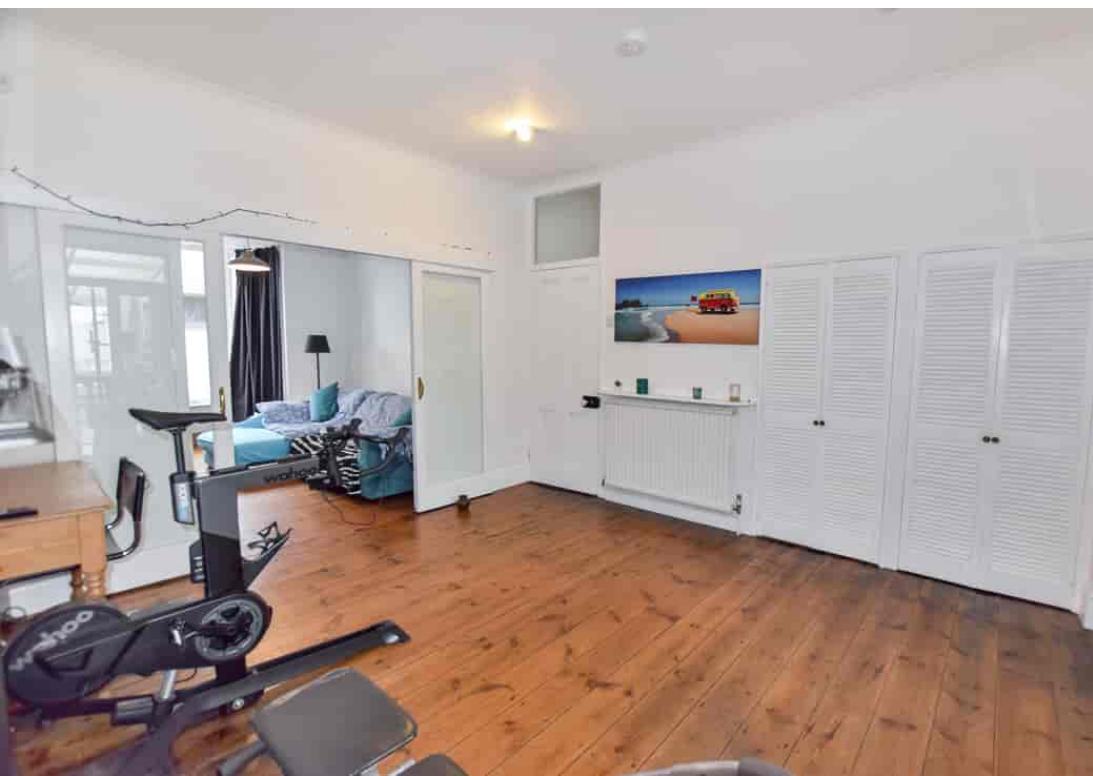

3 Victoria Lawn, Newport, Barnstaple, Devon, EX32 9HU





## 3 Victoria Lawn, Newport, Barnstaple, Devon, EX32 9HU

Guide Price £250,000

‘Deceptively Spacious’ is an overused term in property, but if there’s one house that this epithet definitely applies to, it’s this one! The two generously proportioned original reception rooms, complete with period appeal including fireplaces, high ceilings and bay window, are further complemented by an additional ‘garden room’ filled with light, there is a great sized kitchen and a ground floor bathroom that could be incorporated into the kitchen or become a useful utility space, as the first floor boasts an excellent modern shower room of it’s own. Also on the first floor and three good sized bedroom, of particular note is the incredibly spacious Master Bedroom which runs the entire width of the house! From the first floor landing there is access to a very substantial attic space with windows, beams and exposed stonework, all ready to be adapted or converted (STPP) into a truly stunning space! Altogether an ideal family home, well situated and convenient for town, and offering scope for further enhancement.

# 3 Victoria Lawn, Newport, Barnstaple, Devon, EX32 9HU

---

Extremely Spacious Period Home  
Generous Living Space Across Three Reception Areas  
Good Size Kitchen/Diner  
2 Bath / Shower Rooms  
Three Bedrooms Including Especially Large Master Bedroom  
Second Bedroom With Balcony Off  
Wonderful Attic Space, Ripe For Conversion (STPP)  
High Ceilings And Period Fireplaces  
Enclosed Rear Courtyard Style Garden  
Potential To Create Off Road Parking

---

## Entrance Lobby

## Entrance Hall

With stairs to first floor landing.

## Dining Room

5.20m x 3.80m (17' 1" x 12' 6")

## Lounge

3.60m x 3.30m (11' 10" x 10' 10")

## Sun Room

2.90m x 2.10m (9' 6" x 6' 11")

## Kitchen

4.90m x 2.10m (16' 1" x 6' 11")

## Ground Floor Bathroom

2.40m x 2.10m (7' 10" x 6' 11")

## First Floor Landing

## Bedroom One

4.70m x 3.50m (15' 5" x 11' 6")

## Bedroom Two

3.80m x 2.80m (12' 6" x 9' 2") With balcony.

## Bedroom Three

3.90m x 2.40m (12' 10" x 7' 10")

## Shower Room

## Stairs To Second Floor

## Loft Room

7.20m x 4.70m (23' 7" x 15' 5")

## **Outside**

To the rear of the house is an enclosed and sunny courtyard style garden, views over which can be enjoyed from the balcony off of the second bedroom. There are double gates to the rear giving access to a concrete hardstanding and, with the addition of a dropped kerb, would create valuable off road parking.

## **SERVICES**

Services: We Understand All Mains Services Are Connected.

Council Tax Band: B.

Please note: Council Tax bandings can be reassessed after a change of ownership. For further information please contact the local authority.

EPC Energy Rating: E.

## **DIRECTIONS**

From the Taw Esso garage, with the garage on your left hand side, proceed to the roundabout and take the 3rd exit onto Victoria Road then turn left onto Portmarsh Lane and at the end of the road, bear left, and 3 Victoria Lawn will be seen on the right hand side.

*At John Smale & Co we don't just sell houses!  
Contact us now for information on all of our other services including Auctions, Commercial Property and Market leading independent financial advice.*



Made with Metropix ©2023

Any representation made by John Smale & Co Estate Agents, whether orally or in writing made in reference to these particulars, or prior to them being produced is believed to be correct, but its accuracy is not guaranteed, and it should not be relied on. Any areas, land plans, measurements, distance, or orientations are given in good faith but approximate only. The property, its services, appliances, fixtures, and fittings have not been surveyed or tested by John Smale & Co Estate Agents. Any reference to any property alterations is not a statement that any necessary planning, building regulations or other consent has been granted. The agents advise buyers to instruct their chosen solicitors, surveyors, or any other relevant property professionals to clarify any matters concerning the property.

