



Swedwell Road  
Torquay  
Devon  
TQ2 8QS

Offers In Excess Of £330,000

bettermove 



# Swedwell Road

## Torquay

Bettermove are proud to present this 2 bedroom detached bungalow in Torquay.

The property benefits from double glazing, gas central heating throughout and has off street parking available.

The council tax band is D.

The interior of this beautifully presented property comprises a spacious living room, dining room, fitted kitchen, 2 bedrooms, the family bathroom and a garage. The exterior boasts a private rear garden, perfect for enjoying the summer months.

Located in the popular town of Torquay, the property is close to a range of amenities, including shops, supermarkets, restaurants and pubs. Excellent transport connections can be found from Torquay train station and local bus routes.

This exciting opportunity should not be missed! All enquiries can be made through Bettermove on 0330 004 0050.

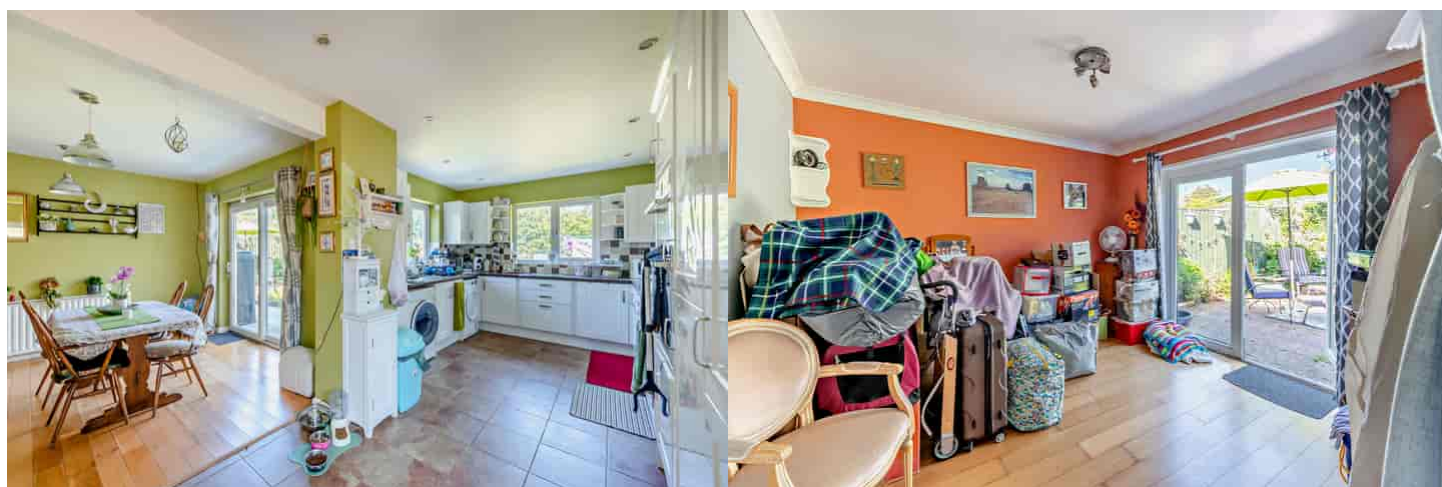

Swedwell Road, Torquay  
Approximate Gross Internal Area  
104 Sq M/1119 Sq Ft

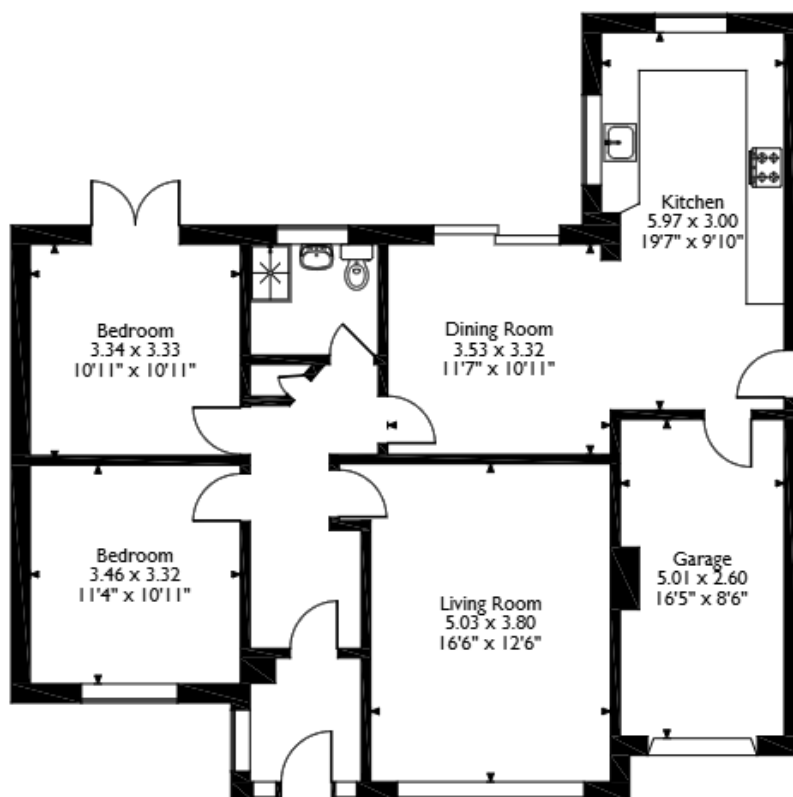

Please note that the location of doors, windows and other items are approximate and this floorplan is to be used for illustrative purposes only. Unauthorized reproduction is prohibited.





20-22 Bridge End, Leeds, LS1 4DJ  
t: 0330 004 0050 e: [hello@bettermove.co.uk](mailto:hello@bettermove.co.uk)  
[www.bettermove.co.uk](http://www.bettermove.co.uk)

Please Note: These particulars, whilst believed to be accurate are set out as a general outline only for guidance and do not constitute any part of an offer or contract. Intending purchasers should not rely on them as statements of representations of fact, but must satisfy themselves by inspection or otherwise as to their accuracy. No person in this firm's employment has the authority to make or give any representation or warranty in respect of the property.