

FOR
SALE



6 Wye Terrace, Hereford HR4 9DW

£299,500 - Freehold

22, Broad Street, Hereford, HR4 9AP 01432 355455 hereford@flintandcook.co.uk

PROPERTY SUMMARY

Conveniently situated in a lovely river side location near to the City Centre, an elegant mid-terraced Grade II Listed property offering flexible accommodation with 3/4 bedrooms, cellar, gas central heating, garden and allocated parking. The property also has the added benefit of being sold with no onward chain.

POINTS OF INTEREST

- *Elegant Grade II listed property*
- *3/4 Bedrooms, Cellar*
- *City centre location*
- *Lovely river side location*
- *No onward chain*
- *Gardens & parking*



ROOM DESCRIPTIONS

Ground floor

With front entrance door leading into the

Entrance hall

With fitted carpet, radiator, ceiling light point, carpeted stairs leading up and door into

Kitchen/breakfast room

Fitted with matching wall and base units with soft closing doors, ample work surface space with tiled splash backs, 1 1/2 bowl sink and drainer unit, 4 ring hob with electric oven, wall mounted gas fired central heating boiler, under counter space for washing machine, radiator, sash window to the rear aspect, three ceiling lights and doors leading into

Living room

With fitted carpet, radiator, sash window to the front aspect, ceiling light point and feature open fireplace with surround.

Utility

Fitted with sink and drainer unit, space and plumbing for washing machine and space for freestanding fridge/freezer, fuse board, meters and door to the rear garden.

First floor landing

With fitted carpet, radiator, carpeted stairs leading up and doors to

Sitting Room/ Bedroom 1

A light and airy room offering flexibility as either a large first floor sitting room or a main bedroom. With fitted carpet, radiator, fireplace and large sash window with views across to the river and communal gardens.

Bedroom 3

With fitted carpet, radiator, sash window to the rear aspect and built in wardrobes.

Bathroom

A three piece white suite comprising panelled bath with mains fitment shower head over, pedestal wash hand basin, low flush w/c, radiator and stained glass window to the rear aspect.

Second floor landing

With fitted carpet, stained glass window to the rear aspect, built in double storage cupboard with sliding doors and doors to

Bedroom 2

With fitted carpet, sash window to the front aspect, feature fireplace, built in wardrobes, radiator and loft hatch with pull down ladder (boarded for storage).

Bedroom 4

With fitted carpet, sash window to the rear aspect, radiator and ceiling light point.

Cellar

A large storage area with power and light. There is access internally via a staircase leading from the kitchen and access door from the rear garden.

Outside

To the front of the property, a shared pathway leads to a wooden gate providing access into the private front garden. A paved path then leads to steps to the entrance door and to a front patio area perfect for entertaining with the remainder of the front garden laid to lawn with a border of mature plants enclosed by hedging and fencing.

There is also access to the Wye Terrace communal garden which is mostly laid to lawn with an array of mature trees and flowers, this also provides access down to the River Wye.

To the rear a small area of lawn with a paved path leading to the external access door leading to the cellar and door to the outside w/c with toilet and wash hand basin. The garden is enclosed by fencing and beyond the rear gate, a private parking space for one car.

Agents note

The property does sit within a high flood risk area and the cellar and gardens are liable to flooding/ water ingress, they naturally drain and the property to date has not flooded internally and the current owners have never had to make an insurance claim due to flood damage.

Services

Mains water, electricity, water and drainage are connected. Gas-fired central heating.

Outgoings

Council tax band C, payable 2024/2025 £2050.97

Water and drainage rates are payable.

Viewing

Strictly by appointment through the Agent, Flint & Cook (01432) 355455.

Directions

From our offices in Broad Street, continue onto King Street, proceed to the top and turn left into Bridge Street, just before the river bridge turn right under an archway (signposted Wye Terrace) where the property will be located on the left-hand side.

Money laundering regulations

Prospective purchasers will be asked to provide address verification, identification and proof of funds at the time of making an offer.

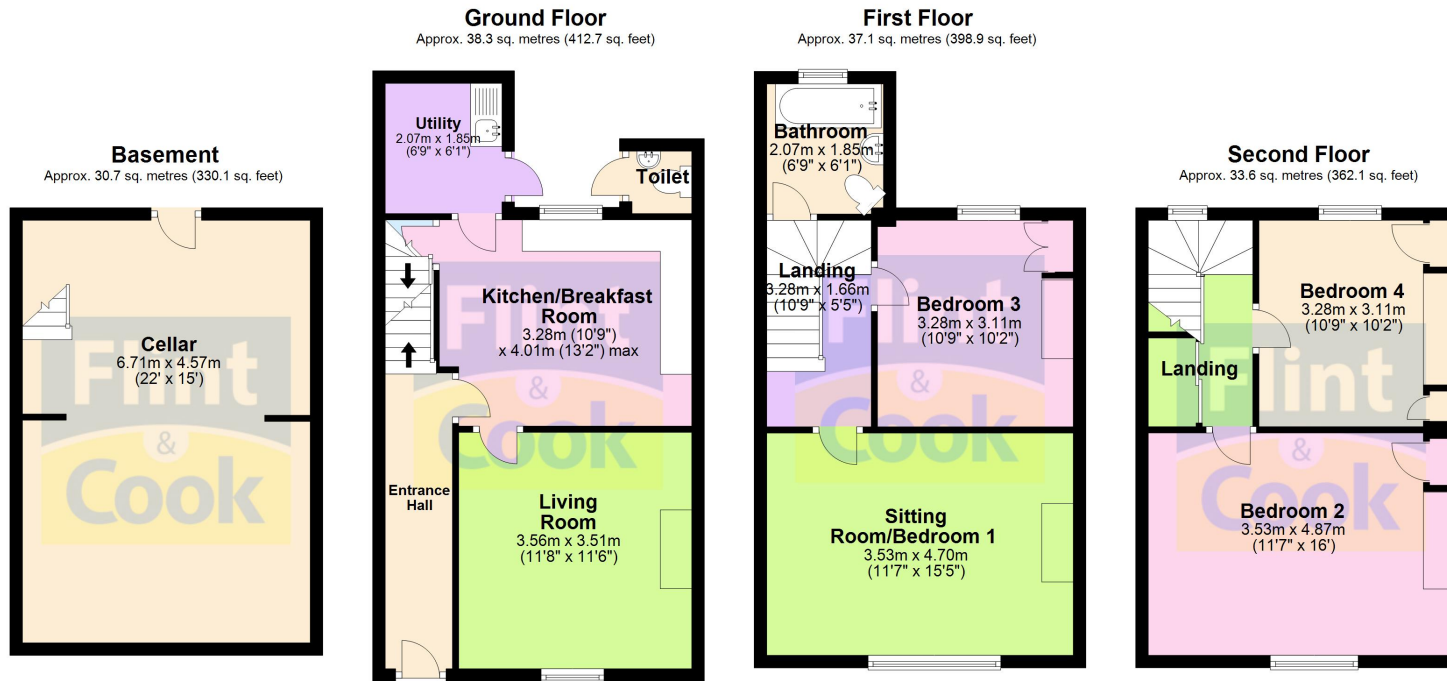

Total area: approx. 139.7 sq. metres (1503.8 sq. feet)

This plan is for illustrative purposes only
Plan produced using PlanUp.

These particulars are prepared for the guidance only of prospective purchasers. They are intended to give a fair and overall description of the property and do not constitute the whole or any part of an offer or contract. Any information contained herein (whether in text, plans or photographs) is given in good faith but should not be relied upon as being a statement or representation of fact. Any plans provided by the agents and/or with the sales particulars are intended for guidance purposes only; we cannot guarantee the accuracy and scale of any plans, and they do not form any part of the sales contract. Nothing in these particulars shall be deemed to be a statement that the property is in good condition or otherwise nor that any services or facilities are in good working order. Any movable contents, fixtures and fittings, (whether wired or not) referred to in these property particulars (including any shown in the photographs) are, unless the particulars say otherwise, excluded from the sale. In the event that the buyer proposes to purchase any movable contents or include them in any offer for the property, the buyer cannot in any respect imply any such inclusion from the property particulars. Any areas, measurements or distances referred to herein are approximate only and may be subject to amendment. It should not be assumed that the property has all necessary planning, building regulation or other consents and these matters must be verified by an intending purchaser. The information in these particulars is given without responsibility on the part of the agents or their clients and neither the agents nor their employees have any authority to make or give any representations or warranties whatever in relation to this property.

Flint & Cook Privacy Statement: We take your privacy very seriously. Your data will not be shared with any other parties without your express permission. Our Data protection Policy can be read in full on the Flint & Cook website, www.flintandcook.co.uk

| Energy Efficiency Rating | | |
|---|----------|-----------|
| | Current | Potential |
| Very energy efficient - lower running costs | | |
| (92+) | A | 87 |
| (81-91) | B | |
| (69-80) | C | |
| (55-68) | D | |
| (39-54) | E | |
| (21-38) | F | |
| (1-20) | G | |
| Not energy efficient - higher running costs | | |
| England, Scotland & Wales | | |