

FOR  
SALE



Flint  
&  
Cook

Flat 1, 44 Chandos House, St Owen Street, Hereford HR1 2PR

£90,000 - Leasehold

22, Broad Street, Hereford, HR4 9AP 01432 355455 hereford@flintandcook.co.uk

## PROPERTY SUMMARY

A conveniently situated first-floor apartment in the heart of Hereford City centre, within walking distance of all central amenities. The property, which is in need of improvement, provides ideal first-time buyer/investment accommodation and is offered for sale with No Onward Chain.

## POINTS OF INTEREST

- *First floor apartment*
- *City centre location*
- *1 Bedroom*
- *No onward chain*
- *ideal first time buyer/investor*
- *Electric heating*



## ROOM DESCRIPTIONS

### **Communal entrance door**

Staircase to the

### **First floor Entrance Hall**

Wood-effect flooring, door to

### **Bedroom**

Carpet, single-glazed window to front.

### **Living room**

Carpet, electric wall heater, single-glazed window to front, door to

### **Inner lobby**

Airing cupboard with hot water cylinder, and door leading to the

### **Kitchen**

Vinyl floor covering, range of base and wall units with worksurfaces, 4-ring electric hob, integrated electric oven, sink and drainer unit, space with plumbing for washing machine, single-glazed window to rear.

### **Shower room**

Vinyl floor covering, corner shower cubicle with electric shower unit, low flush WC, pedestal wash hand basin, ladder-style towel/radiator.

### **Services**

Mains electricity, water and drainage are connected Water and drainage rates are payable. Electric heating.

### **Outgoings**

Council tax band A, payable 2024/25 £1538.23.

Service charge and leasehold information to be confirmed.

### **Money laundering regulations**

Prospective purchasers are asked to provide identification and address verification, and proof of funds at the time of making an offer.

## First Floor

Approx. 37.7 sq. metres (406.0 sq. feet)

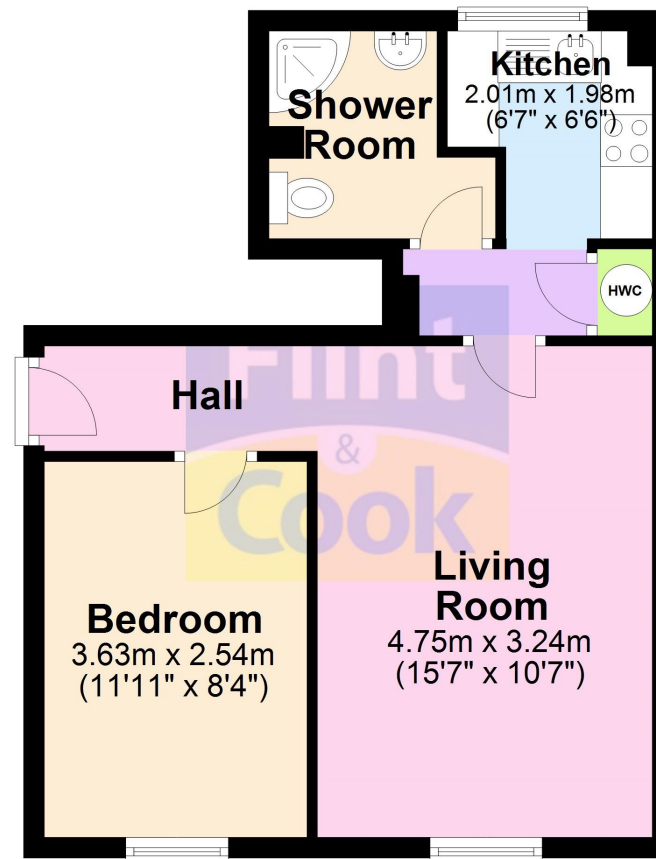

Total area: approx. 37.7 sq. metres (406.0 sq. feet)

This plan is for illustrative purposes only  
Plan produced using PlanUp.

These particulars are prepared for the guidance only of prospective purchasers. They are intended to give a fair and overall description of the property and do not constitute the whole or any part of an offer or contract. Any information contained herein (whether in text, plans or photographs) is given in good faith but should not be relied upon as being a statement or representation of fact. Any plans provided by the agents and/or with the sales particulars are intended for guidance purposes only; we cannot guarantee the accuracy and scale of any plans, and they do not form any part of the sales contract. Nothing in these particulars shall be deemed to be a statement that the property is in good condition or otherwise nor that any services or facilities are in good working order. Any movable contents, fixtures and fittings, (whether wired or not) referred to in these property particulars (including any shown in the photographs) are, unless the particulars say otherwise, excluded from the sale. In the event that the buyer proposes to purchase any movable contents or include them in any offer for the property, the buyer cannot in any respect imply any such inclusion from the property particulars. Any areas, measurements or distances referred to herein are approximate only and may be subject to amendment. It should not be assumed that the property has all necessary planning, building regulation or other consents and these matters must be verified by an intending purchaser. The information in these particulars is given without responsibility on the part of the agents or their clients and neither the agents nor their employees have any authority to make or give any representations or warranties whatever in relation to this property.

**Flint & Cook Privacy Statement:** We take your privacy very seriously. Your data will not be shared with any other parties without your express permission. Our Data protection Policy can be read in full on the Flint & Cook website, [www.flintandcook.co.uk](http://www.flintandcook.co.uk)

Energy Efficiency Rating		
	Current	Potential
Very energy efficient - lower running costs		
(92+) <b>A</b>		
(81-91) <b>B</b>		
(69-80) <b>C</b>		78
(55-68) <b>D</b>	58	
(39-54) <b>E</b>		
(21-38) <b>F</b>		
(1-20) <b>G</b>		
Not energy efficient - higher running costs		
England, Scotland & Wales		