



See More Online

MIR: Material Info

The Material Information Affecting this Property

Tuesday 05th November 2024

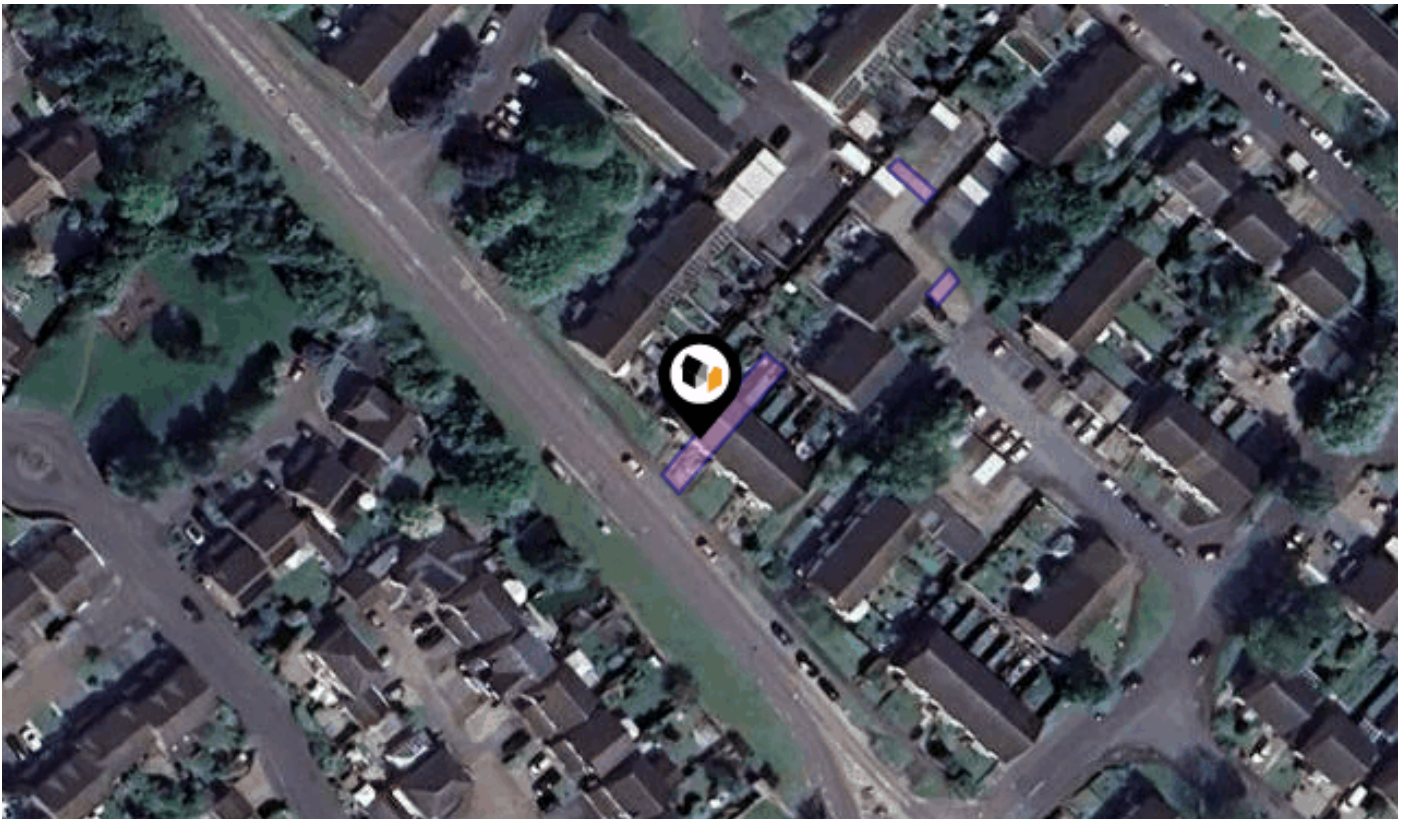

KEATS WAY, HITCHIN, SG4

Country Properties

6 Brand Street Hitchin SG5 1HX

01462 452951

phurren@country-properties.co.uk

www.country-properties.co.uk



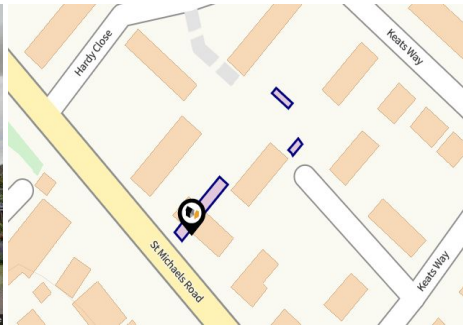

Property

Type:	Terraced	Tenure:	Freehold
Bedrooms:	2		
Floor Area:	688 ft ² / 64 m ²		
Plot Area:	0.04 acres		
Year Built :	1976-1982		
Council Tax :	Band C		
Annual Estimate:	£1,979		
Title Number:	HD93232		

Local Area

Local Authority:	Hertfordshire
Conservation Area:	No
Flood Risk:	
• Rivers & Seas	No Risk
• Surface Water	Very Low

Estimated Broadband Speeds (Standard - Superfast - Ultrafast)

8 mb/s	53 mb/s	1000 mb/s

Mobile Coverage: (based on calls indoors)



Satellite/Fibre TV Availability:



Planning records for: *11 Keats Way Hitchin SG4 ODP*

Reference - 78/01611/1	
Decision:	Decided
Date:	20th September 1978
Description:	Erection of detached summerhouse/garden shed.

Planning records for: *21 Keats Way Hitchin SG4 ODP*

Reference - 16/00970/1HH	
Decision:	Decided
Date:	19th April 2016
Description:	Two storey side extension.

Planning records for: *23 Keats Way Hitchin SG4 ODP*

Reference - 02/00581/1HH	
Decision:	Decided
Date:	12th April 2002
Description:	Single storey side extension (as amplified by plan received on 22/07/2002)

Planning records for: *41 Keats Way Hitchin SG4 ODP*

Reference - 14/03256/1HH	
Decision:	Decided
Date:	15th December 2014
Description:	Single storey extensions to front and rear of existing attached garage

HITCHIN, SG4

Energy rating
C

Valid until 06.10.2030

Score	Energy rating	Current	Potential
92+	A		
81-91	B		<div style="background-color: #0056b3; color: white; padding: 5px; display: inline-block;"> 86 B </div>
69-80	C	<div style="background-color: #76b82a; color: white; padding: 5px; display: inline-block;"> 70 c </div>	
55-68	D		
39-54	E		
21-38	F		
1-20	G		

Additional EPC Data

Property Type:	House
Build Form:	Mid-Terrace
Transaction Type:	Marketed sale
Energy Tariff:	Off-peak 10 hour
Main Fuel:	Mains gas (not community)
Main Gas:	Yes
Flat Top Storey:	No
Top Storey:	0
Glazing Type:	Double glazing, unknown install date
Previous Extension:	0
Open Fireplace:	0
Ventilation:	Natural
Walls:	Cavity wall, as built, partial insulation (assumed)
Walls Energy:	Average
Roof:	Pitched, limited insulation (assumed)
Roof Energy:	Poor
Main Heating:	Boiler and radiators, mains gas
Main Heating Controls:	Programmer, room thermostat and TRVs
Hot Water System:	From main system
Hot Water Energy Efficiency:	Good
Lighting:	Low energy lighting in all fixed outlets
Floors:	Solid, no insulation (assumed)
Total Floor Area:	64 m ²

Building Safety

None Specified

Accessibility / Adaptations

None Specified

Restrictive Covenants

None Specified

Rights of Way (Public & Private)

None Specified

Construction Type

Standard Brick

Property Lease Information

FREEHOLD

Listed Building Information

NOT LISTED

Other

None Specified

Other

None Specified

Other

None Specified

Electricity Supply

YES - E.ON

Gas Supply

YES - E.ON

Central Heating

YES - GCH

Water Supply

YES - AFFINITY WATER

Drainage

MAINS

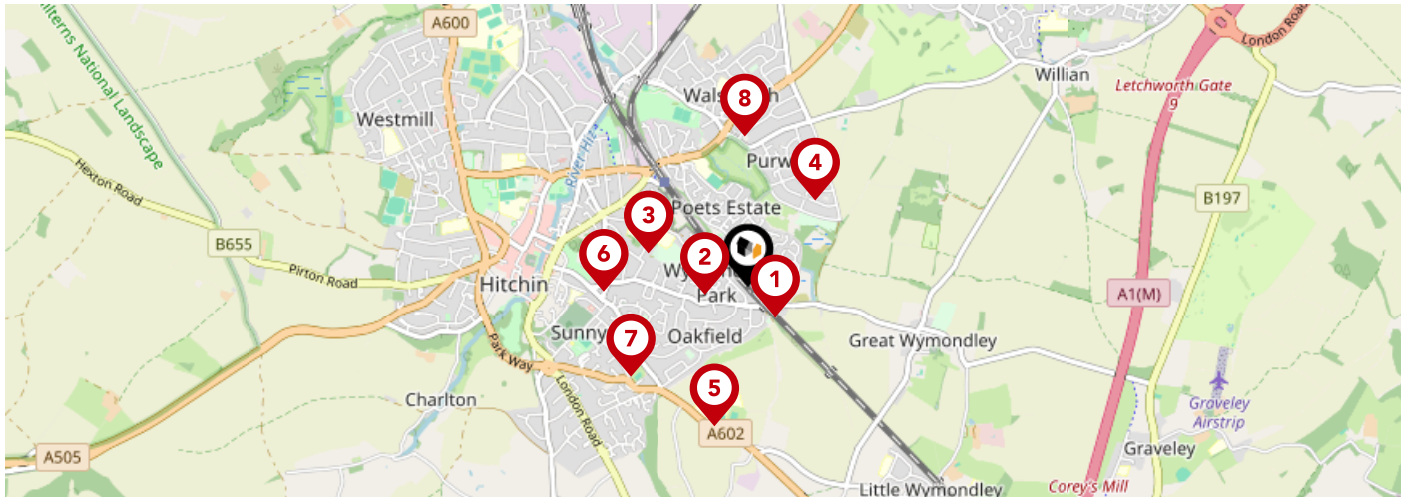

	Nursery	Primary	Secondary	College	Private
<p>1 Mary Exton Primary School Ofsted Rating: Good Pupils: 181 Distance:0.18</p>	<input type="checkbox"/>	<input checked="" type="checkbox"/>	<input type="checkbox"/>	<input type="checkbox"/>	<input type="checkbox"/>
<p>2 William Ransom Primary School Ofsted Rating: Outstanding Pupils: 422 Distance:0.2</p>	<input type="checkbox"/>	<input checked="" type="checkbox"/>	<input type="checkbox"/>	<input type="checkbox"/>	<input type="checkbox"/>
<p>3 St Andrew's Church of England Voluntary Aided Primary School, Hitchin Ofsted Rating: Outstanding Pupils: 252 Distance:0.48</p>	<input type="checkbox"/>	<input checked="" type="checkbox"/>	<input type="checkbox"/>	<input type="checkbox"/>	<input type="checkbox"/>
<p>4 Purwell Primary School Ofsted Rating: Requires improvement Pupils: 167 Distance:0.5</p>	<input type="checkbox"/>	<input checked="" type="checkbox"/>	<input type="checkbox"/>	<input type="checkbox"/>	<input type="checkbox"/>
<p>5 Kingshott School Ofsted Rating: Not Rated Pupils: 400 Distance:0.66</p>	<input type="checkbox"/>	<input type="checkbox"/>	<input checked="" type="checkbox"/>	<input type="checkbox"/>	<input type="checkbox"/>
<p>6 Hitchin Girls' School Ofsted Rating: Outstanding Pupils: 1355 Distance:0.66</p>	<input type="checkbox"/>	<input type="checkbox"/>	<input checked="" type="checkbox"/>	<input type="checkbox"/>	<input type="checkbox"/>
<p>7 Whitehill Junior School Ofsted Rating: Good Pupils: 240 Distance:0.68</p>	<input type="checkbox"/>	<input checked="" type="checkbox"/>	<input type="checkbox"/>	<input type="checkbox"/>	<input type="checkbox"/>
<p>8 Highover Junior Mixed and Infant School Ofsted Rating: Good Pupils: 428 Distance:0.69</p>	<input type="checkbox"/>	<input checked="" type="checkbox"/>	<input type="checkbox"/>	<input type="checkbox"/>	<input type="checkbox"/>

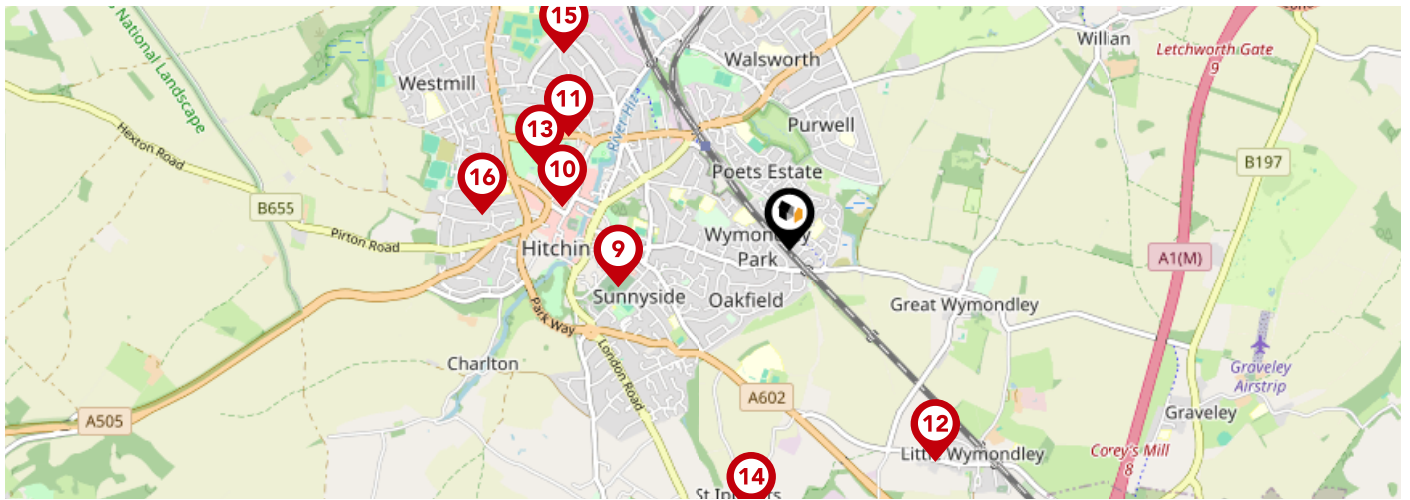

	Nursery	Primary	Secondary	College	Private
<p>9 Highbury Infant School and Nursery Ofsted Rating: Good Pupils: 204 Distance:0.8</p>	<input type="checkbox"/>	<input checked="" type="checkbox"/>	<input type="checkbox"/>	<input type="checkbox"/>	<input type="checkbox"/>
<p>10 Hitchin Boys' School Ofsted Rating: Outstanding Pupils: 1317 Distance:1.06</p>	<input type="checkbox"/>	<input type="checkbox"/>	<input checked="" type="checkbox"/>	<input type="checkbox"/>	<input type="checkbox"/>
<p>11 York Road Nursery School Ofsted Rating: Outstanding Pupils: 107 Distance:1.14</p>	<input checked="" type="checkbox"/>	<input type="checkbox"/>	<input type="checkbox"/>	<input type="checkbox"/>	<input type="checkbox"/>
<p>12 Wymondley Junior Mixed and Infant School Ofsted Rating: Good Pupils: 102 Distance:1.18</p>	<input type="checkbox"/>	<input checked="" type="checkbox"/>	<input type="checkbox"/>	<input type="checkbox"/>	<input type="checkbox"/>
<p>13 Wilshere-Dacre Junior Academy Ofsted Rating: Good Pupils: 267 Distance:1.21</p>	<input type="checkbox"/>	<input checked="" type="checkbox"/>	<input type="checkbox"/>	<input type="checkbox"/>	<input type="checkbox"/>
<p>14 St Ippolyts Church of England Aided Primary School Ofsted Rating: Good Pupils: 175 Distance:1.22</p>	<input type="checkbox"/>	<input checked="" type="checkbox"/>	<input type="checkbox"/>	<input type="checkbox"/>	<input type="checkbox"/>
<p>15 Strathmore Infant and Nursery School Ofsted Rating: Good Pupils: 199 Distance:1.37</p>	<input type="checkbox"/>	<input checked="" type="checkbox"/>	<input type="checkbox"/>	<input type="checkbox"/>	<input type="checkbox"/>
<p>16 Samuel Lucas Junior Mixed and Infant School Ofsted Rating: Outstanding Pupils: 420 Distance:1.42</p>	<input type="checkbox"/>	<input checked="" type="checkbox"/>	<input type="checkbox"/>	<input type="checkbox"/>	<input type="checkbox"/>

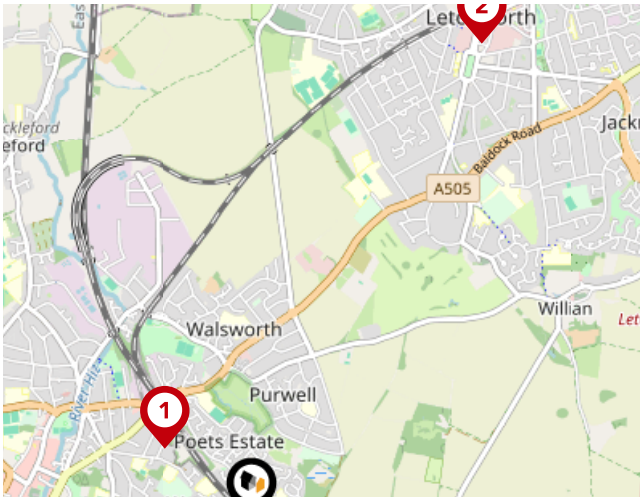

National Rail Stations

Pin	Name	Distance
1	Hitchin Rail Station	0.52 miles
2	Letchworth Rail Station	2.42 miles
3	Stevenage Rail Station	3.8 miles

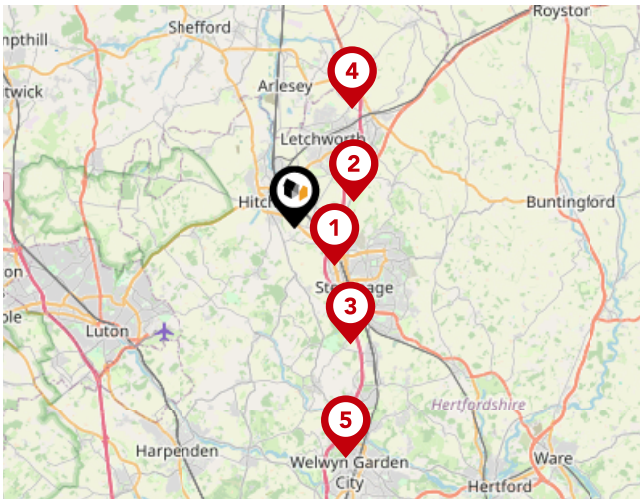

Trunk Roads/Motorways

Pin	Name	Distance
1	A1(M) J8	1.99 miles
2	A1(M) J9	2.37 miles
3	A1(M) J7	4.66 miles
4	A1(M) J10	4.89 miles
5	A1(M) J6	8.55 miles

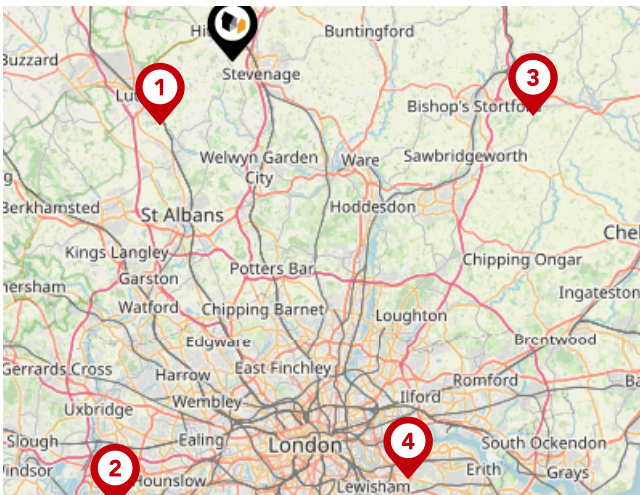

Airports/HELIPADS

Pin	Name	Distance
1	Luton Airport	7.04 miles
2	Heathrow Airport	33.87 miles
3	Stansted Airport	22.41 miles
4	Silvertown	33.42 miles

Area

Transport (Local)

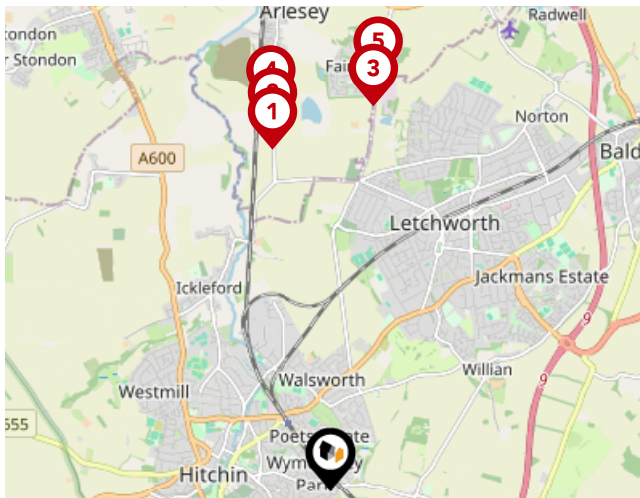

Bus Stops/Stations

Pin	Name	Distance
1	Fountain Cottage	3.16 miles
2	The Cemetery	3.33 miles
3	Dickens Boulevard	3.53 miles
4	Jubilee Crescent	3.54 miles
5	North Drive	3.79 miles

Important - Please read

The information supplied is to the best of our knowledge. All buyers to carry out their own independent due-diligence.

Country Properties

Data Quality

We are committed to comprehensive property data being made available upfront to make the home buying and selling process quicker, easier and cheaper. This is why we have partnered with Sprift, the UK's leading supplier of property-specific data.



Contains public sector information licensed under the Open Government License v3.0

The information contained within this report is for general information purposes only and to act as a guide to the best way to market your property for the asking price.

Sprift Technologies Ltd aggregate this data from a wide variety of sources and while we endeavour to keep the information up to date and correct, we make no representations or warranties of any kind, express or implied, about the completeness, accuracy, reliability, of the information or related graphics contained within this report for any purpose.

Any reliance you place on such information is therefore strictly at your own risk. In no event will we be liable for any loss or damage including without limitation, indirect or consequential loss or damage, or any loss or damage whatsoever arising from loss of data or profits arising out of, or in connection with, the use of this report.



Country Properties

6 Brand Street Hitchin SG5 1HX

01462 452951

phurren@country-properties.co.uk

www.country-properties.co.uk

