



Four Bedroom Terraced House
Canadian Avenue, Gillingham, Kent, ME7 2DW

Guide Price £350,000
Freehold

Canadian Avenue, Gillingham, Kent, ME7 2DW

Guide Price £350,000

Freehold

Description

Guide Price: £350,000 - £375,000

This beautifully extended four-bedroom Victorian home offers the perfect blend of period charm and modern family living, all within close reach of Medway Maritime Hospital, local parks, schools, and transport links. Thoughtfully designed for a growing family, the property welcomes you through a porch into a warm and inviting hallway. The separate lounge, with its elegant bay window, is a peaceful retreat filled with natural light, ideal for unwinding after a busy day. At the heart of the home is the open-plan kitchen and dining area, with grey kitchen cabinets (fitted just two years ago), wood effect worktop, stylish tiles, a handy breakfast bar, utility space, and ample room for a large dining table, it's perfect for family meals, entertaining guests, or helping the kids with homework while cooking. Upstairs, you'll find two generous double bedrooms, a good-sized single bedroom currently used as a home office, and a modern family shower room. The impressive loft conversion is a luxurious main bedroom suite, complete with a sleek en-suite. Outside, the home continues to impress with a spacious driveway for multiple vehicles and a stunning rear garden. Featuring a patio for summer BBQs, a lawn for children to play, a peaceful pond, and a seating area for relaxing evenings, it's a fantastic outdoor space for the whole family to enjoy.

Whether you're a hospital worker looking for a short commute, or a family searching for space, style, and convenience, this property ticks all the boxes. Don't miss out, contact the Greyfox Sales team in Rainham today to book your viewing!

Key Features

- Extended Victorian Four Bedroom Home
- Generous Lounge With Beautiful Bay Window
- Open Plan Kitchen/Dining Room With Breakfast Bar
- Driveway For Multiple Vehicles
- Four Good Sized Bedrooms
- Family Shower Room & En Suite to Loft Bedroom
- Local Amenities, Transport Links & Medway Maritime Hospital in Easy Reach
- Mature Garden With Pond, Patio & Lawn Measuring Approx 87ft x 18ft

Local Area

Gillingham is located within the Medway towns and offers railway links to central London and Ebbsfleet International and road connections to the A2/M2, M25 and M20. In addition to its town centre Gillingham offers a host of amenities including ice skating, country parks, an outdoor pool, a golf course, Medway Park Sports Centre and more.

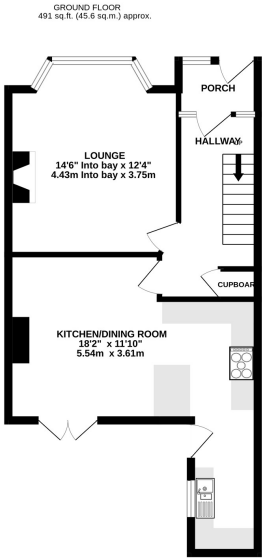

1ST FLOOR
441 sq. ft. (41.0 sq.m.) approx.

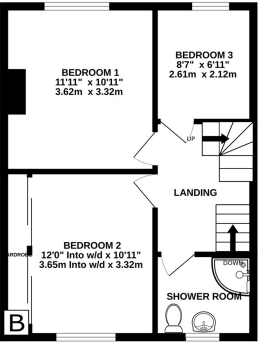

2ND FLOOR
338 sq. ft. (31.4 sq.m.) approx.

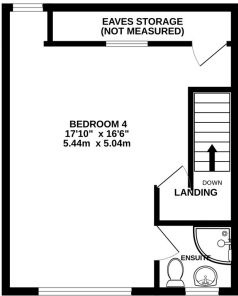

TOTAL FLOOR AREA : 1271 sq.ft. (118.1 sq.m.) approx.

Whilst every attempt has been made to ensure the accuracy of the floorplan contained here, measurements of doors, windows, rooms and any other items are approximate and no responsibility is taken for any error, omission or mis-statement. This plan is for illustrative purposes only and should be used as such by any prospective purchaser. The services, systems and appliances shown have not been tested and no guarantee as to their operability or efficiency can be given.
Made with Metropix ©2025



Property Location

Canadian Avenue, Gillingham, Kent, ME7 2DW

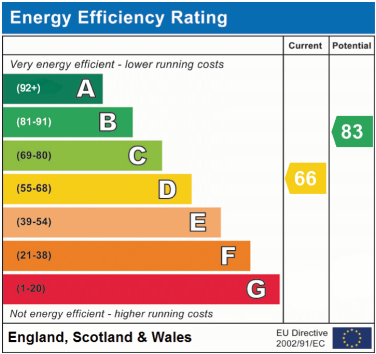
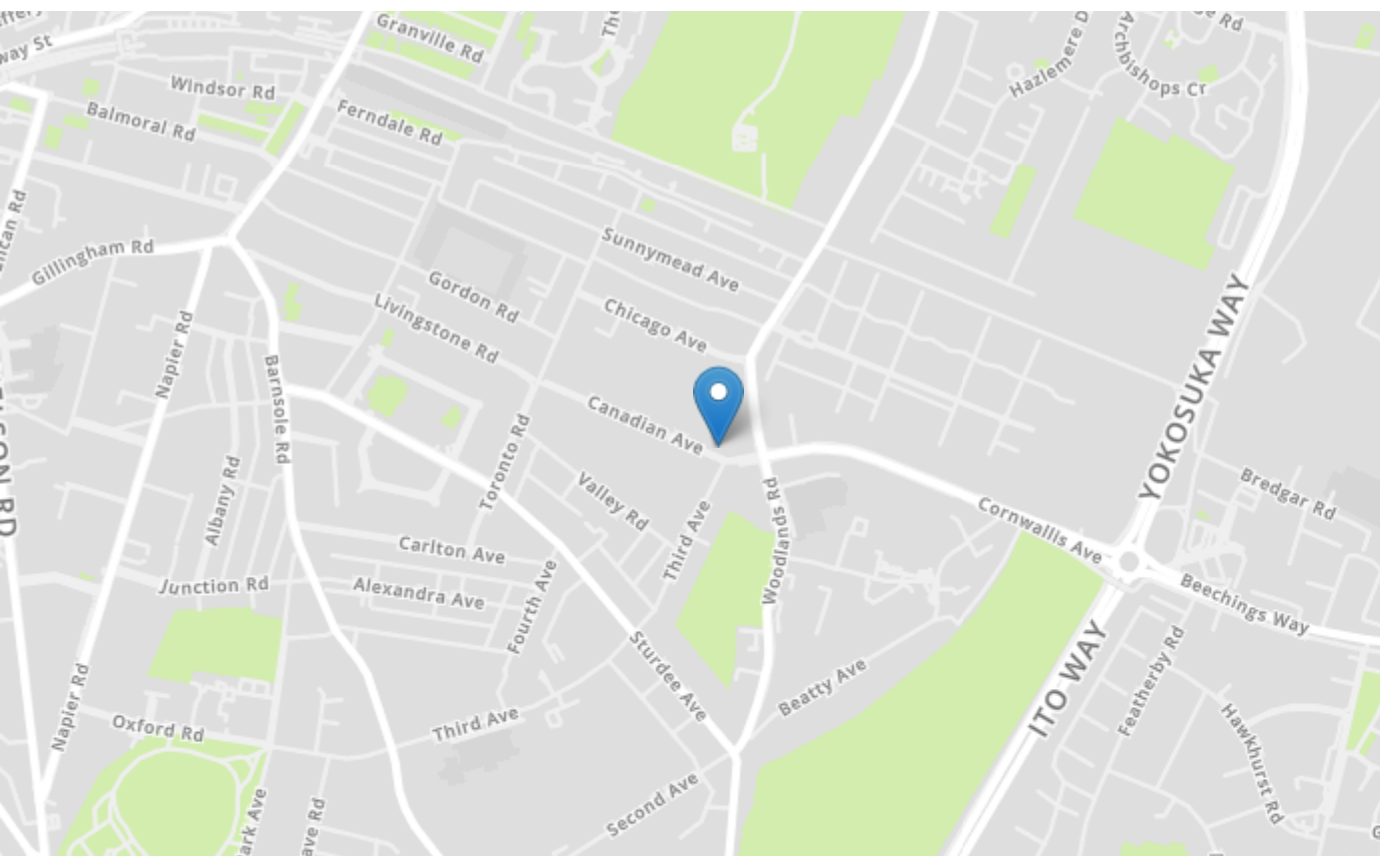

Tenure	Freehold
Lease Term	N/A
Ground Rent	N/A
Service Charge	N/A
Local Authority	Medway
Council Tax	Band C

Greyfox Walderslade
Unit 2, Thetford House
Walderslade Village Centre
Walderslade Road
Chatham
Kent
ME5 9LR
Tel: 01634 672227 Email:
walderslade@greyfox.co.uk

Greyfox Rainham
67C High Street
Rainham
Kent
ME8 7HS
Tel: 01634 377737 Email:
rainham@greyfox.co.uk

Agent Notes
These particulars are prepared as a general guide to a broad description of the property and should not be relied upon as a statement or representation of fact and do not constitute part of an offer or contract. The seller does not make or give nor do our employees or Greyfox have authority to make or give any representation or warranty to the property. We have not carried out a structural survey and the services, appliances and specific fittings have not been tested. All photographs, measurements, floorplans and distances referred to are given as a guide only and should not be relied upon for the purchase of carpets or any other fixtures or fittings. Lease details, service charges and ground rent (where applicable) and council tax are given as a guide only and should be checked and confirmed by you on inspection and your solicitor prior to exchange of contracts. If there are any points of particular importance to you we will be pleased to check the information for you and to confirm that the property remains available. This is particularly important should you be travelling some distance to view and where statements have been made by us to the effect that the information has not been verified. The copyright of all details, photographs and floorplans remain exclusive to Greyfox. For details of our privacy policy and referral fee arrangements with any of our selected partner companies please visit <https://www.greyfox.co.uk/legal/privacy> and <https://www.greyfox.co.uk/referral-fees>.