



Two Bedroom Terraced House
Thorold Road, Chatham, Kent, ME5 7DR

Offers in Excess of £190,000
Freehold

Thorold Road, Chatham, Kent, ME5 7DR

Offers in Excess of £190,000

Freehold

Description

Being sold with no onward chain. This older style mid terrace house is deceptive in size and is set over three levels. On entering at ground floor level there is a lounge and a separate dining room to the rear aspect with the potential to utilise as a third bedroom if required. There are two staircases, one of which leads down to the kitchen / breakfast room with built in oven and hob. Double doors take you out to the rear garden. Also on this floor is a separate utility store room and a large bathroom. The top floor has two double bedrooms. The rear garden is lawned with a patio area. Easy access to Chatham town centre and railway station. Please call the Greyfox Sales Team in Walderslade to book your viewing and avoid disappointment.

Key Features

- No chain
- Two separate bedrooms
- Two separate reception rooms
- Basement, kitchen and bathroom
- Convenient access to Chatham town centre
- Ideal first buy or investment
- Must be seen
- Rear garden measuring approximately 48 ft

Local Area

Chatham is located within the Medway towns with good transfer links by rail into Central London and Ebbsfleet International plus road connections to the M2/M25 & M20. Amenities include a bustling Town Centre, the Historic Dockyard, Capstone Ski & Snowboard centre and nearby Gillingham FC and Rochester Castle & Cathedral

LOWER GROUND FLOOR
200 sq.ft. (27.1 sq.m.) approx.

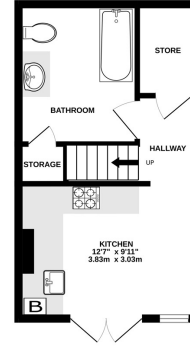

GROUND FLOOR
292 sq.ft. (27.1 sq.m.) approx.

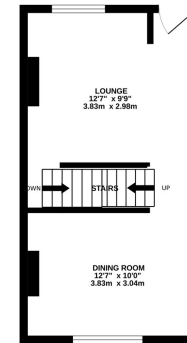

1ST FLOOR
291 sq.ft. (27.1 sq.m.) approx.

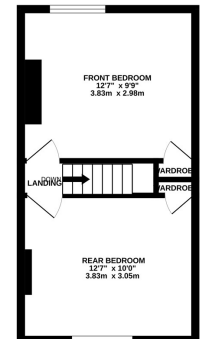

TOTAL FLOOR AREA : 875 sq.ft. (81.3 sq.m.) approx.

Whilst every attempt has been made to ensure the accuracy of the floorplan contained here, measurements of doors, windows, rooms and any other items are approximate and no responsibility is taken for any error, omission or mis-statement. This plan is for illustrative purposes only and should be used as such by any prospective purchaser. The services, systems and appliances shown have not been tested and no guarantee as to their operability or efficiency can be given.

Made with Metropix ©2023



Property Location

Thorold Road, Chatham, Kent, ME5 7DR

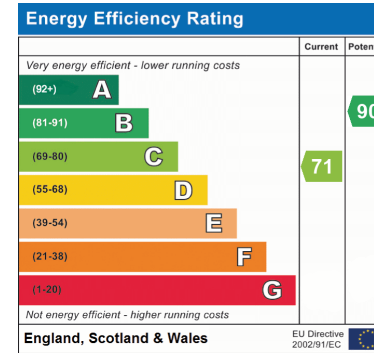
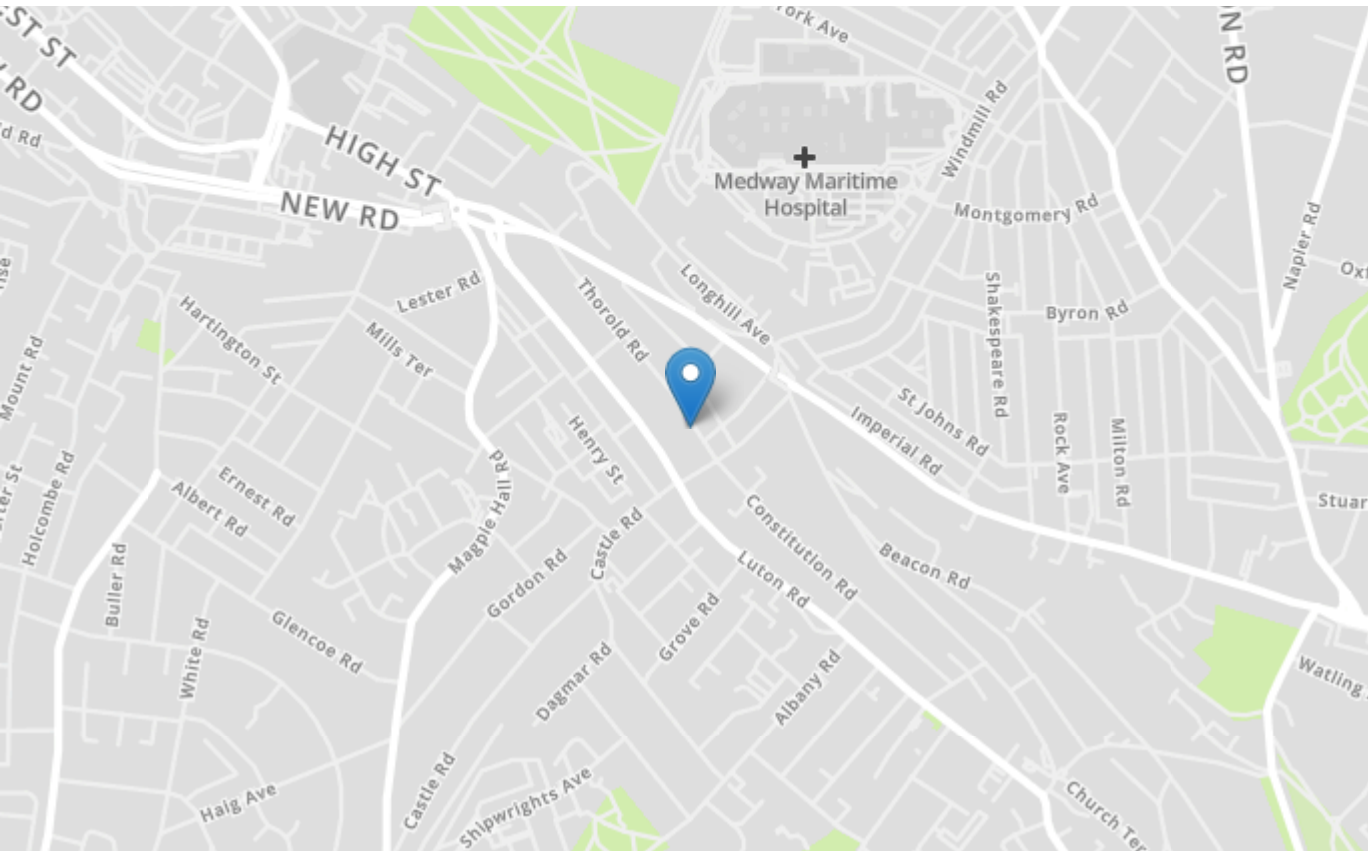

Tenure	Freehold
Lease Term	N/A
Ground Rent	N/A
Service Charge	N/A
Local Authority	Medway
Council Tax	Band B

Greyfox Walderslade

Unit 2, Thetford House
Walderslade Village Centre
Walderslade Road
Chatham
Kent
ME5 9LR
Tel: 01634 672227 Email:
walderslade@greyfox.co.uk

Greyfox Rainham

67C High Street
Rainham
Kent
ME8 7HS
Tel: 01634 377737 Email:
rainham@greyfox.co.uk

Agent Notes

These particulars are prepared as a general guide to a broad description of the property and should not be relied upon as a statement or representation of fact and do not constitute part of an offer or contract. The seller does not make or give nor do our employees or Greyfox have authority to make or give any representation or warranty to the property. We have not carried out a structural survey and the services, appliances and specific fittings have not been tested. All photographs, measurements, floorplans and distances referred to are given as a guide only and should not be relied upon for the purchase of carpets or any other fixtures or fittings. Lease details, service charges and ground rent (where applicable) and council tax are given as a guide only and should be checked and confirmed by you on inspection and your solicitor prior to exchange of contracts. If there are any points of particular importance to you we will be pleased to check the information for you and to confirm that the property remains available. This is particularly important should you be travelling some distance to view and where statements have been made by us to the effect that the information has not been verified. The copyright of all details, photographs and floorplans remain exclusive to Greyfox. For details of our privacy policy and referral fee arrangements with any of our selected partner companies please visit <https://www.greyfox.co.uk/legal/privacy> and <https://www.greyfox.co.uk/referral-fees>.