

Brackenrigg Barn, Naddle,
Keswick, Cumbria, CA12 4TF

Edwin
Thompson



Zoopla.co.uk

onTheMarket.com

rightmove.co.uk
The UK's number one property website

Brackenrigg Barn

Naddle, Keswick, Cumbria, CA12 4TF

Brief Résumé

Brackenrigg Barn is a magnificent Lakeland country house split into three established holiday accommodation businesses, set in a prime location in the stunning Naddle Valley, less than three miles from Keswick. This fantastic opportunity has superb panoramic fell views and is set within own private gardens and parking.

Description

Brackenrigg Barn presently serves as a large self-catering holiday home with shared gardens and parking spaces, each individually named "The Sett", "Bleaberry Cottage" and "Brocklebeck Cottage", and sold with bookings moving forward and furniture as per a separate negotiation. Each has exceptional views across the Naddle Valley of the Helvellyn mountain range. Each are oil central heated and double glazed. Further information with regards to income and future bookings are available upon request to interest parties only.

- The Sett – The largest of the homes has a magnificent glass entrance with matching panels, oozing charm, and plenty of natural light, with steps up to the open plan Living Room/Dining Room/Kitchen with exposed stonewalling and beams to the ceiling. There are 2 Bedrooms – one double and one twin – and a Bathroom.



- Bleaberry Cottage – Situated to the right of the front of the building with Lounge/Dining Room/Kitchen/Bedroom and Bathroom.
- Brocklebeck Cottage – almost mirror image to Bleaberry, with Lounge/Dining Room/Kitchen/Bedroom and Bathroom.

Brackenrigg Barn is set in a prime location at the heart of the northern Lake District National Park in the beautiful Naddle Valley. The accommodation is surrounded by rural Lakeland



scenery and fells and is yet only three miles from the centre of Keswick, with shops, restaurants, and other leisure facilities. There are superb fell walks on the doorstep and Thirlmere and Derwentwater are both a short drive away. The Central Lakes are also within easy reach, making this an ideal base for exploring this beautiful World Heritage Site.

Directions

Leave Keswick town centre via St John's Street towards the church and continue into Ambleside Road and then Manor Brow. At the junction at the top turn right onto the A591 for approximately 2.5 miles. Brackenrigg Barn is on your right-hand side.

The Sett

Lounge/Dining Room/Kitchen

Entrance door. Two windows. Two radiators. Base and wall units. Electric hob. Electric oven. Access to 2 bedrooms and bathroom.

Bedroom One

Window. Radiator. Wardrobe.

Bedroom Two

Window. Radiator.



Bathroom

Window. Three-piece suite comprising WC, washbasin, and bath with shower above. Heated towel rail.

Bleaberry Cottage

Lounge/Dining Room/Kitchen/Bedroom

Entrance door. Two windows. Base and wall units with drawer pack. Electric oven. Electric hob. Door to:

Bathroom

Three-piece suite comprising WC, washbasin, and bath with shower above.

Brocklebeck Cottage

Entrance door. Two windows. Base and wall unit. Electric oven. Electric hob. Door to:

Bathroom

Three-piece suite comprising WC, washbasin, and bath with shower above.



External

Exceptional, beautiful with formal lawn and sitting/BBQ area, access over shared driveway from A591, and Barckenrigg Barn has its own car parking.

Services

Mains electricity. Oil central heating. Natural water supply and treatment facility within Brackerigg House. Septic Tank drainage.

Offers

All offers should be made to the Agents, Edwin Thompson LLP.

Viewing

Strictly by appointment through the Agents, Edwin Thompson LLP.

Ref: K4930312

Score	Energy rating	Current	Potential
92+	A		
81-91	B		
69-80	C		78 C
55-68	D		
39-54	E		
21-38	F	28 F	
1-20	G		



28 St John's Street,
Keswick,
Cumbria
CA12 5AF

T: 017687 72988
F: 017687 71949
E: keswick@edwin-thompson.co.uk
W: edwinthompson.co.uk

Edwin
Thompson

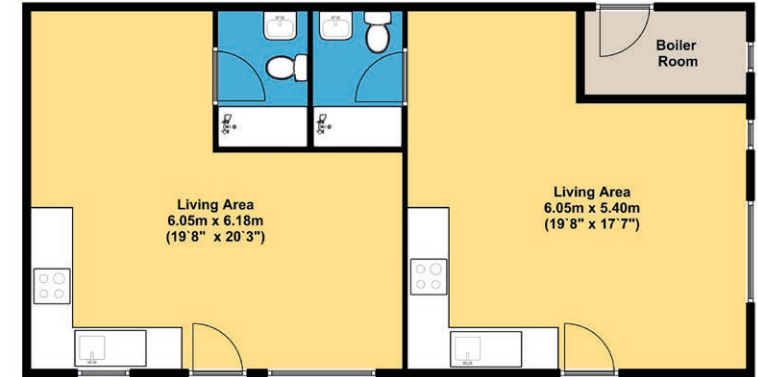

Ground Floor

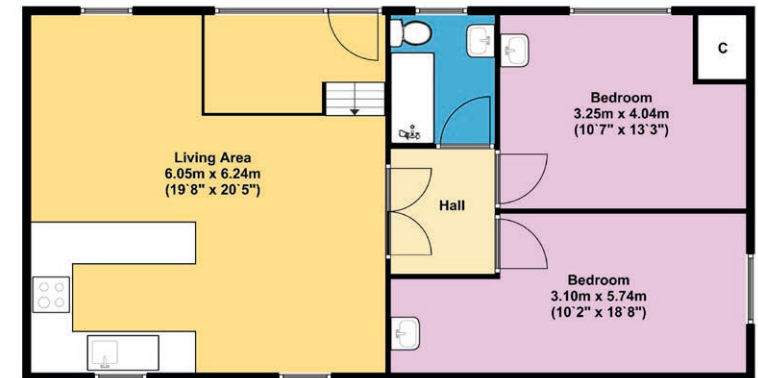

First Floor

Berwick upon
Tweed
Carlisle
Galashiels
Kendal
Keswick
Newcastle
Windermere

Edwin Thompson is the generic trading name for Edwin Thompson Property Services Limited, a Limited Company registered in England and Wales (no. 07428207)

Registered office: 28 St John's Street,
Keswick, Cumbria, CA12 5AF.

Regulated by RICS



IMPORTANT NOTICE

Edwin Thompson for themselves and for the Vendor of this property, whose Agents they are, give notice that:

1. The particulars are set out as a general outline only for the guidance of intending purchasers and do not constitute, nor constitute part of, any offer or contract.
2. All descriptions, dimensions, plans, reference to condition and necessary conditions for use and occupation and other details are given in good faith and are believed to be correct, but any intending purchasers should not rely on them as statements or representations of fact, but must satisfy themselves by inspection or otherwise as to their correctness.
3. No person in the employment of Edwin Thompson has any authority to make or give any representation or warranty whatsoever in relation to this property or these particulars, nor to enter into any contract relating to the property on behalf of the Agents, nor into any contract on behalf of the Vendor.
4. No responsibility can be accepted for loss or expense incurred in viewing the property or in any other way in the event of the property being sold or withdrawn.
5. These particulars were prepared in March 2022.