



Goat Lane
Enfield
Greater London
EN1

Offers in Excess of £465,000

bettermove 

Goat Lane

Enfield

Bettermove are proud to present this 3 bedroom terraced house in Enfield, available with no forward chain.

This is currently a tenanted property and will be sold with tenants in situ for immediate investment. Rental yields can be obtained through Bettermove.

This property benefits from double glazing, and gas central heating throughout, with on street parking available.

The council tax band is D.

The interior of this well presented property comprises a spacious living/dining area and fitted kitchen on the ground floor. The first floor consists of three spacious bedrooms, and the family bathroom. Outside, the property boasts a large, private rear garden, perfect for enjoying the summer months.

Located in the popular town of Enfield, the property is close to a range of amenities, including shops, supermarkets, restaurants, pubs, and schools. Excellent transport links can be found from Enfield Town Train Station (1.6 miles), a variety of local bus routes, and quick access to the M25.

This exciting opportunity should not be missed! All enquiries can be made through Bettermove.



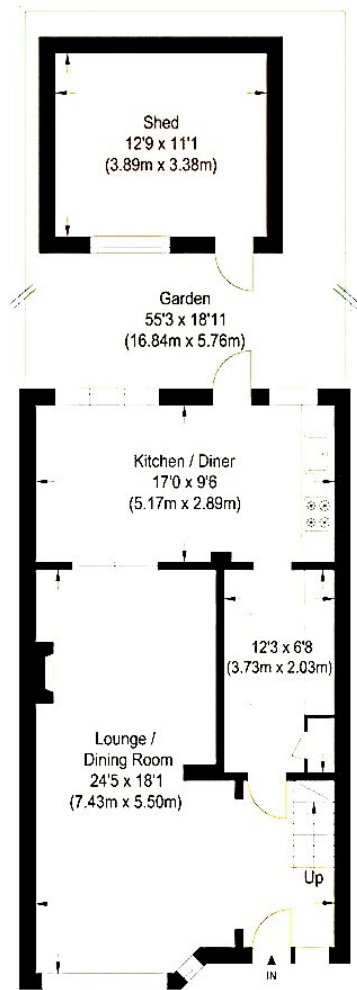

Ground Floor

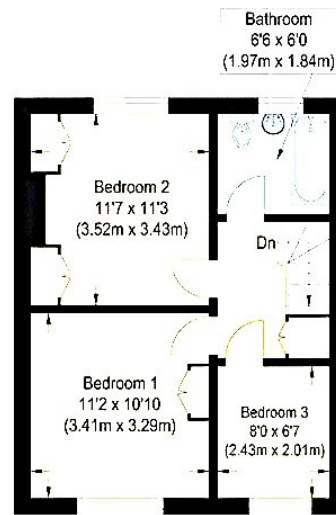

First Floor

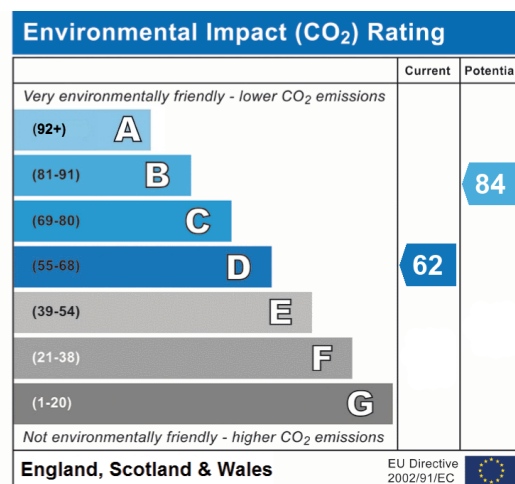
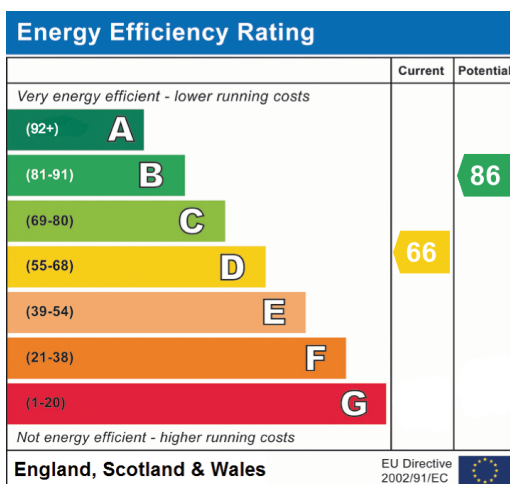



20-22 Bridge End, Leeds, LS1 4DJ
t: 0330 004 0050 e: hello@bettermove.co.uk
www.bettermove.co.uk