



£475,000

Clayworth Close, Sidcup, Kent, DA15 9HJ

Christopher Russell
PROPERTY SERVICES



AGENTS NOTES: No statement in these particulars is to be relied upon as representations of fact and purchasers should satisfy themselves by inspection, or otherwise, as to the accuracy of the statements contained herein. These details do not constitute any part of any offer or contract. Christopher Russell have not tested any equipment or heating system mentioned and purchasers are advised to satisfy themselves as to their working order. Great care is taken when measuring but measurements should not be relied upon for ordering carpets, equipment etc.

Christopher Russell LLP. Registered in Cardiff. Partnership No. OC329088

Christopher Russell Property Services

33 The Oval, Sidcup, Kent DA15 9ER • Tel: 020 8300 1234 Fax: 020 8300 6530 • sales@christopher-russell.co.uk

Three bedroom semi detached house situated in a small cul de sac a short walk to Blackfen High Street, local transport facilities which have excellent connections to New Eltham Train Station and North Greenwich underground Station.

The property comprises; entrance hall, lounge, open planned kitchen/diner, conservatory on the ground floor with three bedrooms and a family bathroom on the first floor.

The property features a modern fitted kitchen, modern bathroom suite, gas central heating and UPVC double glazed windows.

Outside there is a front driveway that can provide off street parking for two to three cars and access to a garage. There is a secluded rear garden extending approximately 50ft.

Council Tax Band E.



GROUND FLOOR
631 sq.ft. (58.6 sq.m.) approx.

1ST FLOOR
410 sq.ft. (38.1 sq.m.) approx.

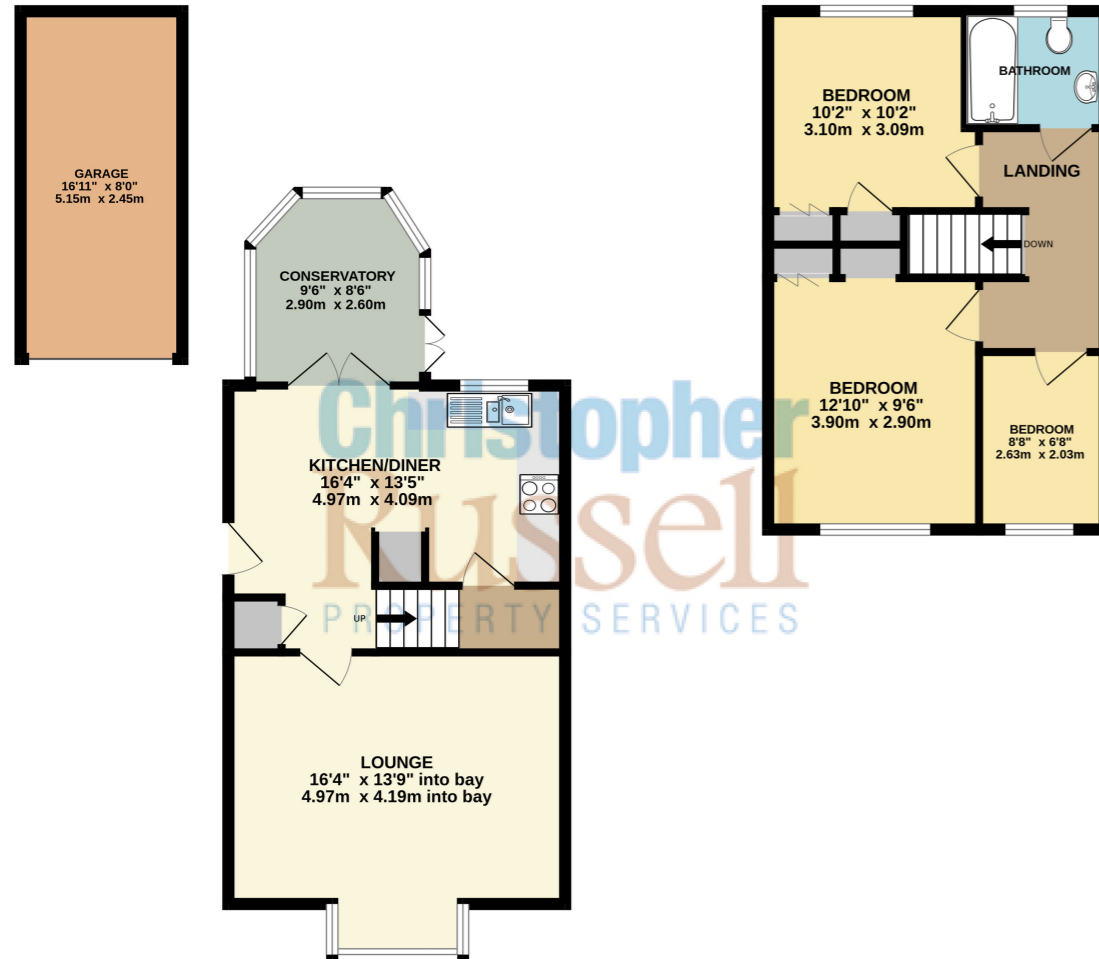

Christopher
Mussell
PROPERTY SERVICES

TOTAL FLOOR AREA : 1041 sq.ft. (96.7 sq.m.) approx.
Whilst every attempt has been made to ensure the accuracy of the floorplan contained here, measurements of doors, windows, rooms and any other items are approximate and no responsibility is taken for any error, omission or mis-statement. This plan is for illustrative purposes only and should be used as such by any prospective purchaser. The services, systems and appliances shown have not been tested and no guarantee as to their operability or efficiency can be given.
Made with Metropix ©2024

