



11 HOMESTEAD RISE

WOOTTON | NORTHAMPTON

£350,000 FREEHOLD



-  sales
-  lettings
-  town & country

11 Homestead Rise | Wootton | Northampton | NN4 6LE

Offered for sale in immaculate condition throughout is this must see 3/4 bedroom semi detached property situated within the village of Wootton. The property has been improved by the current owners to include a re-fitted kitchen with built in oven and hob and fridge/freezer re-fitted ground floor shower room and main bathroom. The versatile accommodation comprises entrance hall, lounge, dining/family room, kitchen, shower room with double shower cubicle, study/bedroom 4, three first floor bedrooms and a shower room. Externally to the front there is off road parking for several vehicles. The rear garden is well tended with a large paved patio, lawned area, two brick stores both with power and a timber shed. The rear garden is not overlooked. The property also offers uPVC double glazing and gas radiator central heating. The property is also being sold with NO CHAIN. Viewing essential. EPC rating D. Council tax band C.

- A 3/4 bedroom semi detached property | • Popular village location | • Shower room to the first floor and three bedrooms |

~

- Double glazing, central heating | No chain



- sales
- lettings
- town & country

Wootton Hope Drive, Northampton, NN4 6DY
MERRYS.CO.UK







11 Homestead Rise

Approximate Gross Internal Area
1055 sq ft - 98 sq m

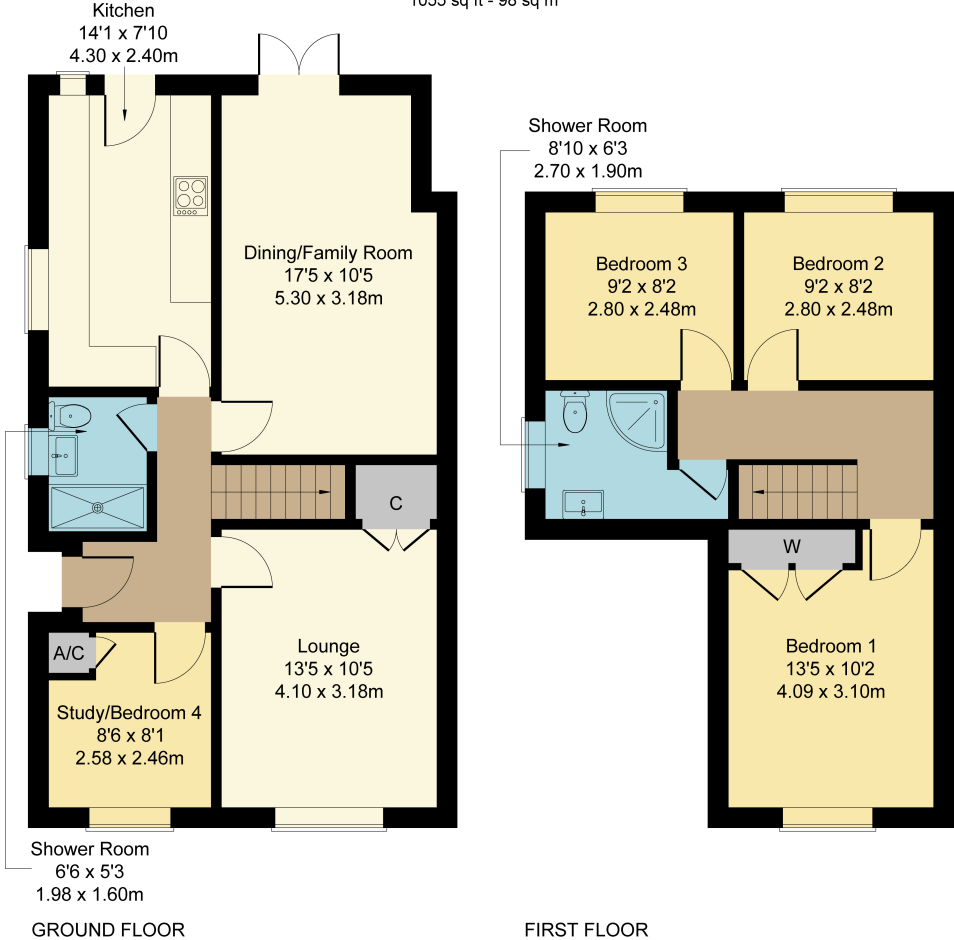

Not to Scale. Produced by The Plan Portal 2025
For Illustrative Purposes Only.

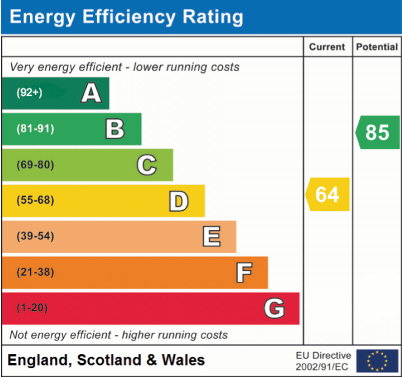

Note: Merrys for themselves and for the vendors of this property, whose agents they are, give notice that:

- 1.The particulars are intended to give a fair and substantially correct overall description for the guidance of intending purchasers and do not constitute, nor constitute part of an offer or contract. No responsibility is assumed for the accuracy of individual items.
- 2.All descriptions, dimensions, area, reference to condition and necessary permission for use and occupation and their details are given in good faith and are believed to be correct, but any intending purchasers should not rely on them as statements or representations of fact, but must satisfy themselves by inspection, or otherwise as to the correctness of each of them.
- 3.No person in the employment of Merrys has any authority to make or give and representations or warranty whatever in relation to this property or these particulars or enter into any contract relating to this property on behalf of the vendor.
- 4.No responsibility can be accepted for any expenses incurred by intending purchasers or in inspecting properties which have been sold, let or withdrawn.