



Two Bedroom Semi-Detached House
Huntsmans Close, Rochester, Kent, ME1 2RD

Guide Price £310,000
Freehold

Huntsmans Close, Rochester, Kent, ME1 2RD

Guide Price £310,000

Freehold

Description

* Guide Price £310,000 - £330,000 *

Popular Location. This cul-de-sac is tucked away off of Pattens Lane Rochester. The property has been well maintained throughout by the vendors. Accommodation comprises entrance hall, lounge and separate dining room. The kitchen has a range of units and worksurfaces and faces onto the rear garden. Upstairs are two large double bedrooms with built in storage. There is also a family bathroom on the first floor. Externally the garden has a lawn with an abundance of shrubs, there is also a patio area and side access. Ideal garden for pets and family alike. There is a driveway to the front. Must be viewed!! Call the Greyfox sales team today!!

Key Features

- Two bedroom semi detached
- Well maintained throughout
- Double bedrooms
- Cul-de-sac position
- Driveway
- Two reception rooms
- Modern fitted kitchen
- Garden measuring approx 66' X 20'

Local Area

Historic Rochester offers a variety of historic buildings including Rochester Castle and Cathedral. The area also offers a variety of restaurants, coffee shops and bars. There is a selection of schools in the area including Rochester Grammar for girls and Sir Joseph Williamson Mathematical for boys, along with further secondary and Primary schools near by.

GROUND FLOOR
400 sq.ft. (37.2 sq.m.) approx.

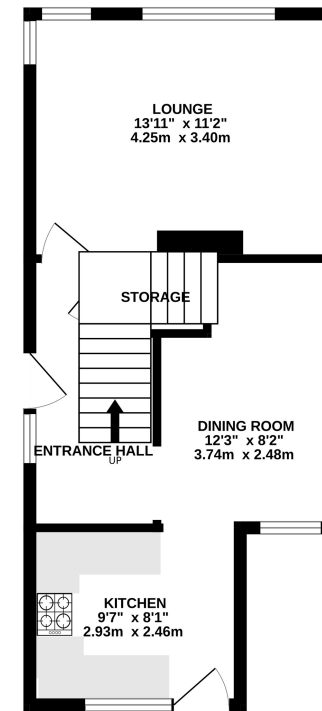

1ST FLOOR
417 sq.ft. (38.7 sq.m.) approx.

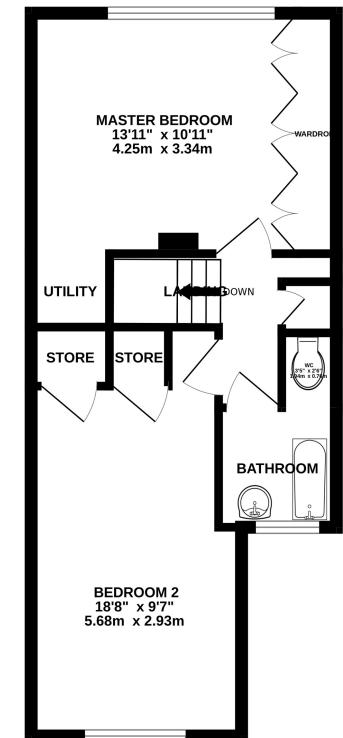

TOTAL FLOOR AREA : 817 sq.ft. (75.9 sq.m.) approx.

Whilst every attempt has been made to ensure the accuracy of the floorplan contained here, measurements of doors, windows, rooms and any other items are approximate and no responsibility is taken for any error, omission or mis-statement. This plan is for illustrative purposes only and should be used as such by any prospective purchaser. The services, systems and appliances shown have not been tested and no guarantee as to their operability or efficiency can be given.

Made with Metropix ©2023



Property Location

Huntsmans Close, Rochester, Kent, ME1 2RD

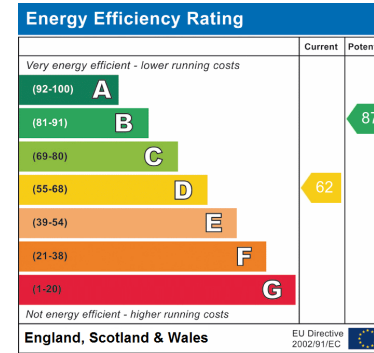
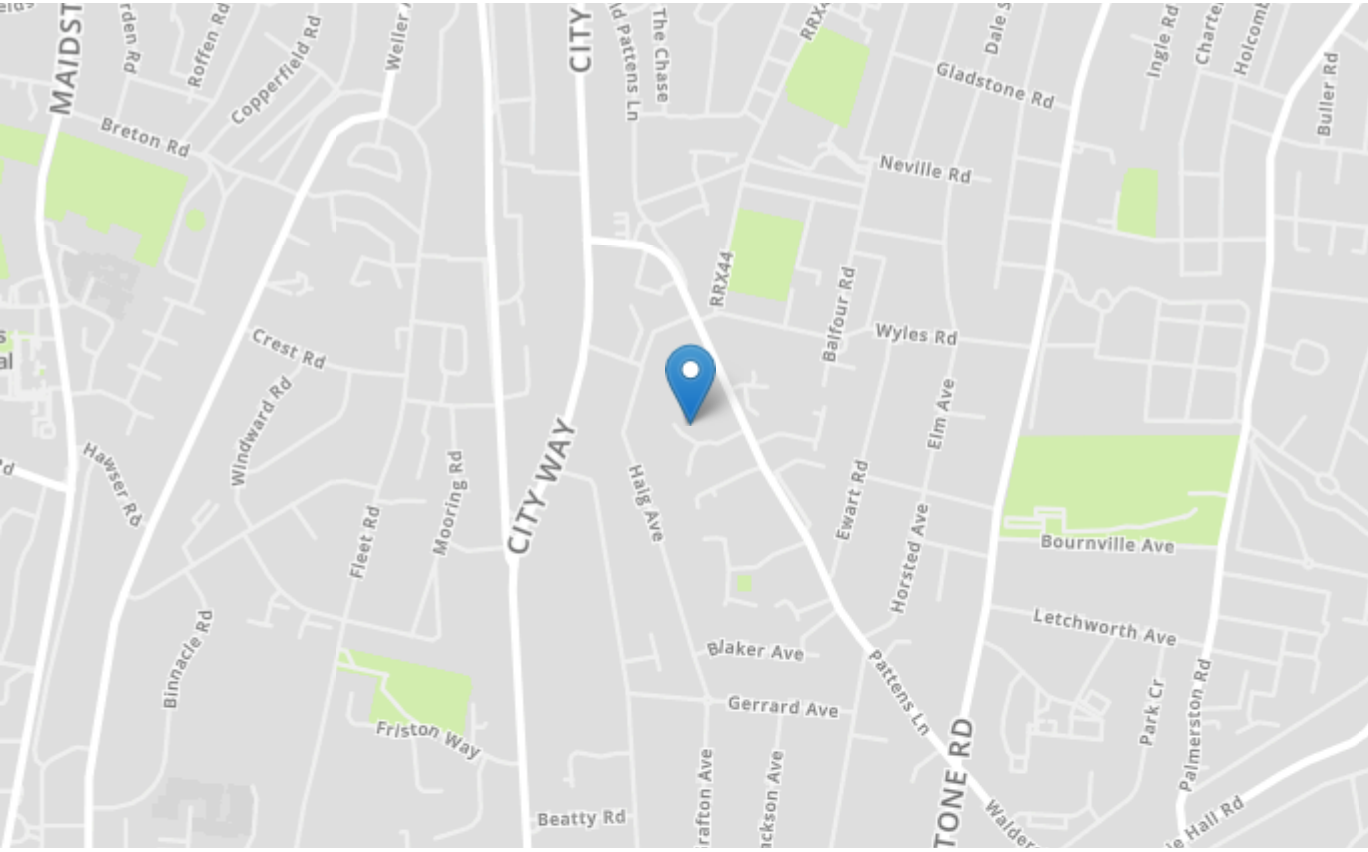

Tenure	Freehold
Lease Term	N/A
Ground Rent	N/A
Service Charge	N/A
Local Authority	Medway council
Council Tax	Band C

Greyfox Walderslade

Unit 2, Thetford House
Walderslade Village Centre
Walderslade Road
Chatham
Kent
ME5 9LR
Tel: 01634 672227 Email:
walderslade@greyfox.co.uk

Greyfox Rainham

67C High Street
Rainham
Kent
ME8 7HS
Tel: 01634 377737 Email:
rainham@greyfox.co.uk

Agent Notes

These particulars are prepared as a general guide to a broad description of the property and should not be relied upon as a statement or representation of fact and do not constitute part of an offer or contract. The seller does not make or give nor do our employees or Greyfox have authority to make or give any representation or warranty to the property. We have not carried out a structural survey and the services, appliances and specific fittings have not been tested. All photographs, measurements, floorplans and distances referred to are given as a guide only and should not be relied upon for the purchase of carpets or any other fixtures or fittings. Lease details, service charges and ground rent (where applicable) and council tax are given as a guide only and should be checked and confirmed by you on inspection and your solicitor prior to exchange of contracts. If there are any points of particular importance to you we will be pleased to check the information for you and to confirm that the property remains available. This is particularly important should you be travelling some distance to view and where statements have been made by us to the effect that the information has not been verified. The copyright of all details, photographs and floorplans remain exclusive to Greyfox. For details of our privacy policy and referral fee arrangements with any of our selected partner companies please visit <https://www.greyfox.co.uk/legal/privacy> and <https://www.greyfox.co.uk/referral-fees>.