



Three Bedroom Detached House
Trevale Road, Rochester, Kent, ME1 3PA

Offers in Excess of £375,000
Freehold

Trevalle Road, Rochester, Kent, ME1 3PA

Offers in Excess of £375,000

Freehold

Description

Great location for access to the historic town centre with river walks and mainline station to London. The property itself is in excellent order throughout and the current vendors have owned from new, built in approximately 2013. Occupying a corner position, there is a pretty front garden leading to the front door and porch. To the ground floor is a downstairs cloakroom, a welcoming lounge with bespoke shutter style blinds and stairs to first floor. There are double doors leading to the kitchen/breakfast room which overlooks the attractive rear garden. Upstairs are three bedrooms and a main bathroom. There is parking to the rear of the property which can be accessed from the garden. Perfect property for professionals or young families alike.

Key Features

- Detached House
- Three Bedrooms
- Rochester
- Downstairs Cloakroom
- Modern build
- Parking to rear
- Convenient to Rochester town centre

Local Area

Historic Rochester offers a variety of historic buildings including Rochester Castle and Cathedral. The area also offers a variety of restaurants, coffee shops and bars. There is a selection of schools in the area including Rochester Grammar for girls and Sir Joseph Williamson Mathematical for boys, along with further secondary and Primary schools near by.

GROUND FLOOR
399 sq.ft. (37.1 sq.m.) approx.

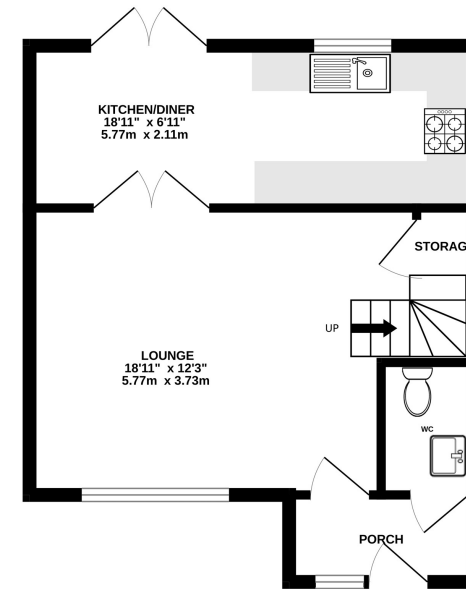

1ST FLOOR
371 sq.ft. (34.5 sq.m.) approx.

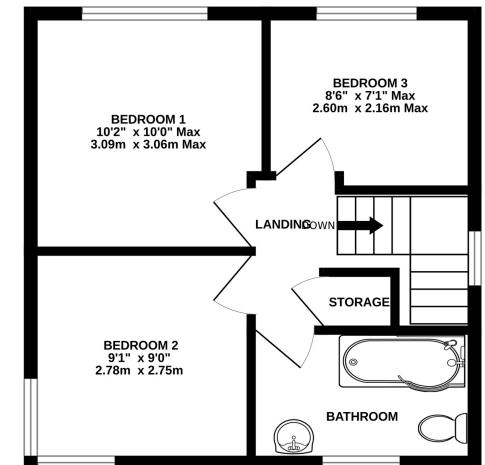

TOTAL FLOOR AREA: 771 sq.ft. (71.6 sq.m.) approx.

Whilst every attempt has been made to ensure the accuracy of the floorplan contained here, measurements of doors, windows, rooms and any other items are approximate and no responsibility is taken for any error, omission or mis-statement. This plan is for illustrative purposes only and should be used as such by any prospective purchaser. The services, systems and appliances shown have not been tested and no guarantee as to their operability or efficiency can be given.
Made with Metropix ©2024



Property Location

Trevale Road, Rochester, Kent, ME1 3PA

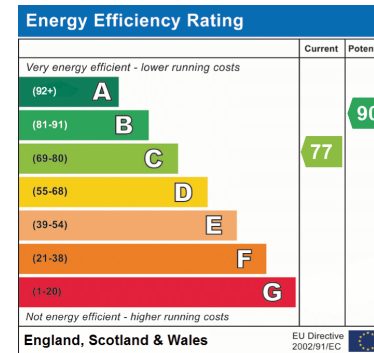
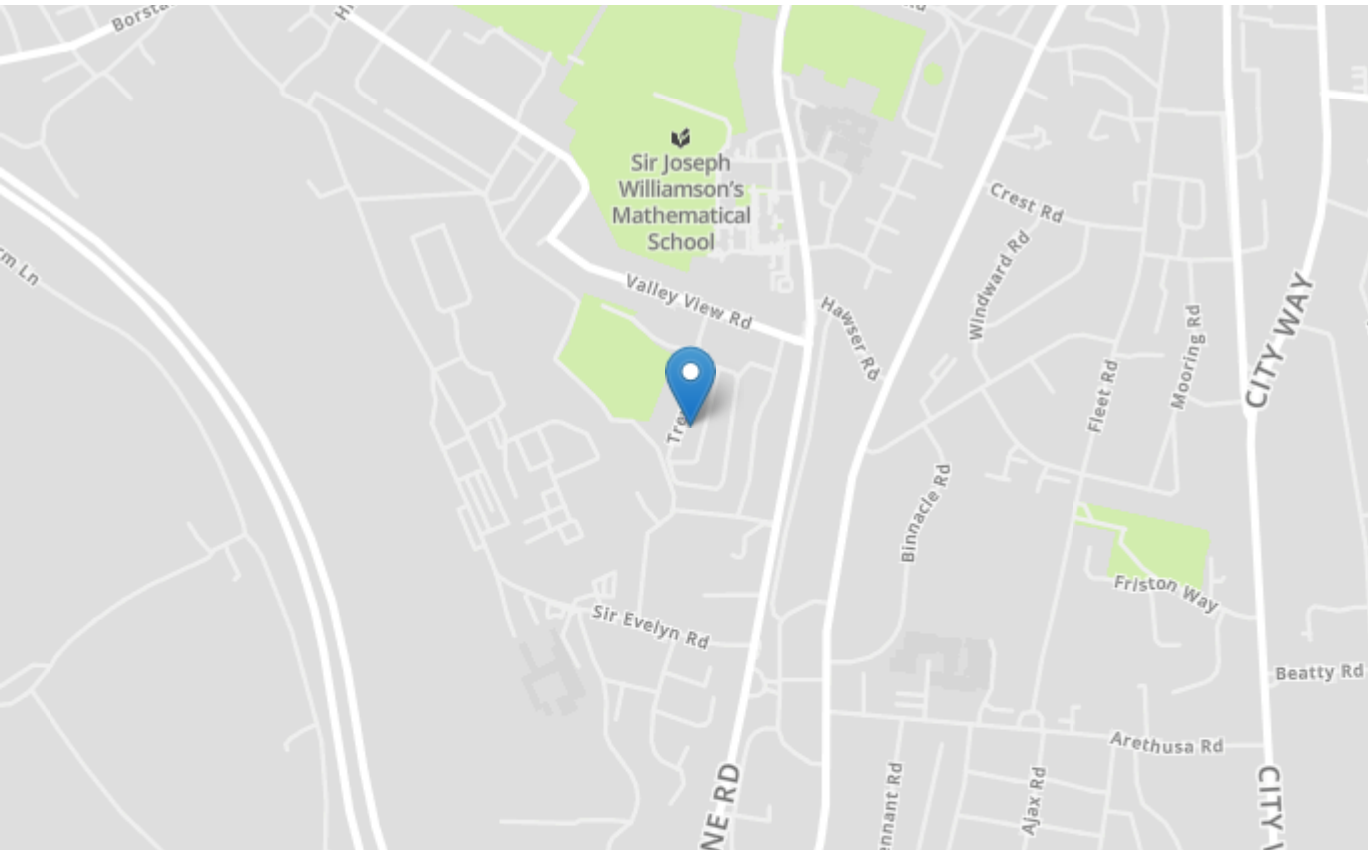

Tenure	Freehold
Lease Term	N/A
Ground Rent	N/A
Service Charge	N/A
Local Authority	Medway
Council Tax	Band E

Greyfox Walderslade

Unit 2, Thetford House
Walderslade Village Centre
Walderslade Road
Chatham
Kent
ME5 9LR
Tel: 01634 672227 Email:
walderslade@greyfox.co.uk

Greyfox Rainham

67C High Street
Rainham
Kent
ME8 7HS
Tel: 01634 377737 Email:
rainham@greyfox.co.uk

Agent Notes

These particulars are prepared as a general guide to a broad description of the property and should not be relied upon as a statement or representation of fact and do not constitute part of an offer or contract. The seller does not make or give nor do our employees or Greyfox have authority to make or give any representation or warranty to the property. We have not carried out a structural survey and the services, appliances and specific fittings have not been tested. All photographs, measurements, floorplans and distances referred to are given as a guide only and should not be relied upon for the purchase of carpets or any other fixtures or fittings. Lease details, service charges and ground rent (where applicable) and council tax are given as a guide only and should be checked and confirmed by you on inspection and your solicitor prior to exchange of contracts. If there are any points of particular importance to you we will be pleased to check the information for you and to confirm that the property remains available. This is particularly important should you be travelling some distance to view and where statements have been made by us to the effect that the information has not been verified. The copyright of all details, photographs and floorplans remain exclusive to Greyfox. For details of our privacy policy and referral fee arrangements with any of our selected partner companies please visit <https://www.greyfox.co.uk/legal/privacy> and <https://www.greyfox.co.uk/referral-fees>.