







A charming four bedroom family home being generous in size and nestled in the heart of the Idyllic hamlet of 'Bladbean.' The property is approached over a picturesque tree and shrub lined driveway and there are mature enchanting gardens with delightful seating areas enjoying a good degree of privacy. Detached garage with large store and boot room. EPC Rating: E

Guide Price £800,000

Tenure Freehold

Property Type Detached House

Receptions 3

Bedrooms 4

Bathrooms 2

Parking Driveway & garage

Heating Oil

EPC Rating E

Council Tax Band E

Folkestone & Hythe District Council



Property description

This fine example of a circa 1930's home comprises of a good sized attractive and well fitted out farmhouse style kitchen/breakfast room making this the hub of the home and an ideal place for the family to gather, useful utility room and WC. Large living room boasting a fireplace fitted with impressive wood burning stove, built in cupboards and shelving to adjacent recesses and full length windows with central French doors leading out to the sun terrace. There is a wide walk through opening to the splendid dining room and a cosy snug area. On the first floor there is a landing, with built in cupboard, family bathroom/WC, bedroom one with built in wardrobe and door to stylish shower room/WC with twin wash hand basins, bedroom two with fitted wardrobe and wash hand basin set in vanity unit, bedroom three with built in wardrobe cupboards and wash hand basin and bedroom four again with built in wardrobe cupboards with a stunning outlook over the adjoining fields. There also is an attic used as a large storage area.

Outside

The property is approached over a picturesque tree and shrub lined driveway and there are mature enchanting gardens with delightful seating areas enjoying a good degree of privacy. There is a detached outbuilding comprising of a garage, store which is currently utilised as a games room and boot room. NB. The outbuilding had obtained planning permission (Ref: Y18/1616/FH - 2018-12-24) to create the erection of an outbuilding with room in the roof containing incidental accommodation and a single garage, following the demolition of the existing structure, this has now lapsed.

Situation

This property is nestled in the idyllic hamlet of 'Bladbean' in the heart of the Elham Valley, located in some of the finest and picturesque countryside in the South East some 7-8 miles South of the Cathedral and University City of Canterbury. Approached by a long private drive the property is conveniently sheltered from the North with principle views over open pasture to the south west. The village of Elham is about 2.5 miles away with local shop, highly regarded primary school, doctor's surgery and typical village public houses with restaurants and a well known Square, overlooked and dominated by a fine Grade I listed Medieval Church. The Cathedral City of Canterbury and the attractive coastal town of Folkestone are approximately the same distance from the property. Both centres have excellent high speed rail links to London, great sporting venues and have outstanding educational facilities with grammar and top end private schools being one of the principle features of Canterbury. Folkestone has over the years become famous for its Creative Quarter. All in all this property is well positioned within an area of outstanding natural beauty and creates an idyllic peaceful rural retreat

The accommodation comprises

Ground floor
Entrance hall

Living room
25' 2" x 10' 1" (7.67m x 3.07m)





Dining room

13' 0" x 12' 1" (3.96m x 3.68m)

Snug

12' 1" x 8' 10" (3.68m x 2.69m)

Kitchen/Breakfast room

18' 3" x 10' 11" (5.56m x 3.33m)

Utility

11' 1" x 4' 9" (3.38m x 1.45m)

WC

First floor

Landing

Bedroom one

13' 11" x 10' 1" (4.24m x 3.07m)

En suite shower room

Bedroom two

15' 0" x 7' 11" (4.57m x 2.41m)

Bedroom three

15' 5" x 8' 5" (4.70m x 2.57m)

Bedroom four

14' 2" x 9' 6" (4.32m x 2.90m)

Bathroom/WC

Attic

Outside

Gardens

Delightful gardens with secluded terrace and decked terrace with pergola over, enjoying views over adjoining fields.

Garage

20' 7" x 10' 8" (6.27m x 3.25m)

Store/games room

16' 8" x 10' 6" (5.08m x 3.20m)

Boot room

10' 6" x 3' 6" (3.20m x 1.07m)







The second floor plan includes a large Garage on the left, a Games Room on the right, and a Boot Room at the bottom right. The Garage is 20'7" x 10'8". The Games Room is 16'8" x 10'6". The Boot Room is 10'6" x 3'6".

LaingBennett
Independent estate & letting agents

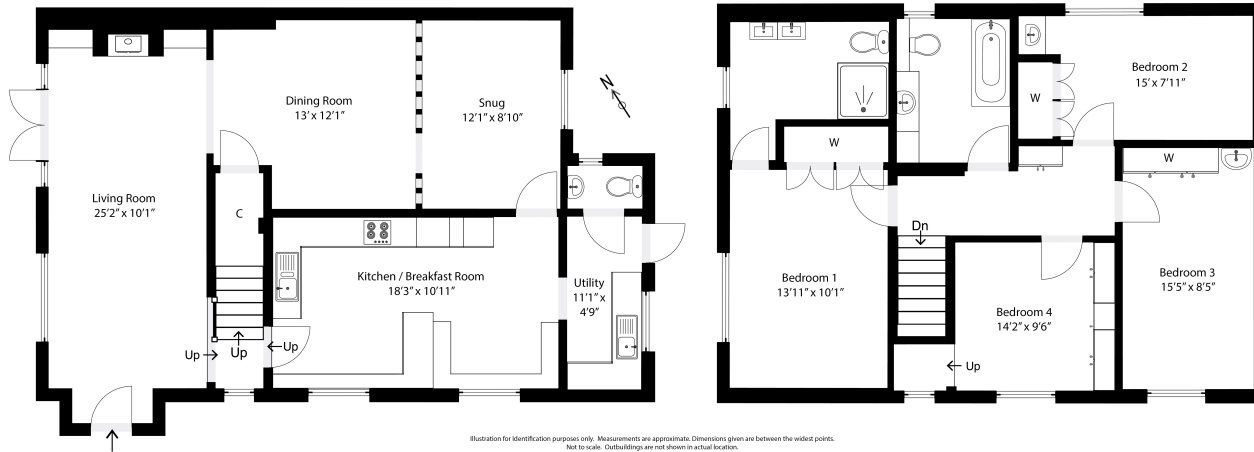
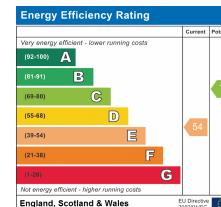

Illustration for identification purposes only. Measurements are approximate. Dimensions given are between the widest points.
Not to scale. Outbuildings are not shown in actual location.

If you would like to book a viewing please
contact our office on **01303 863393** or
email **sales@laingbennett.co.uk**



www.laingbennett.co.uk

The Estate Office
8 Station Road
Lyminge
Folkestone
Kent
CT18 8HP

**Laing
Bennett**
Independent estate & letting agents

These property details are intended to give a fair description and give guidance to prospective Purchaser/Tenant. They do not constitute an offer or contract of Sale/Tenancy and all measurements are approximate. While every care has been taken in the preparation of these details neither Laing Bennett Ltd nor the Vendor/ Landlord accept any liability for any statement contained herein. Laing Bennett Ltd has not tested any services, appliances, equipment or facilities, and nothing in these details should be deemed to be a statement that they are in good working order or that the property is in good structural condition or otherwise. We advise all applicants to commission the appropriate investigations before Exchange of Contracts/entering into a Tenancy Agreement. It should not be assumed that any contents/furnishing, furniture etc. photographed are included in the Sale/Tenancy, nor that the property remains as displayed in the photographs. No person in the employment of Laing Bennett Ltd has authority to make or give any representation or warranty whatever in relation to this property.