

# Kirkcaldy Avenue, Great Sankey, WA5

## £355,000 OIEO



Welcome to this stunning four-bedroom detached house, located in a desirable suburban setting. With its fantastic location close to schools, shops and motorways, this property offers convenience and comfort for modern family living. This beautiful family home has been lovingly owned by the same family for the past 20 years and has been the cherished setting for many happy memories. With four spacious bedrooms, there is ample space for families of all sizes to enjoy.

 x 4  x 3

[See more of this house at ashtons.net](https://www.ashtons.net)



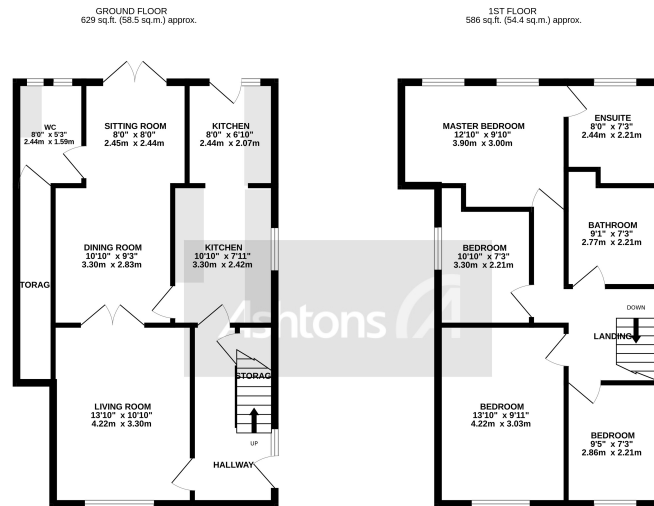

**TOTAL FLOOR AREA: 1215 sq.ft. (112.9 sq.m.) approx.**  
 Whilst every effort has been made to ensure the accuracy of the floorplan contained here, measurements of doors, windows, rooms and any other items are approximate and no responsibility is taken for any error, omission or mis-statement. This plan is for illustrative purposes only and should be used as a guide for prospective purchase. The services, fixtures and fittings shown have not been tested and no guarantee as to their operability or efficiency can be given.  
 Map © 2019 Mapbox

Welcome to this stunning four-bedroom detached house, located in a desirable suburban setting. With its fantastic location close to schools, shops, and motorways, this property offers convenience and comfort for modern family living. This beautiful family home has been lovingly owned by the same family for the past 20 years and has been the cherished setting for many happy memories. With four spacious bedrooms, there is ample space for families of all sizes to enjoy. The interior of this property is bright and airy, with plenty of natural light streaming through the windows. The living areas are thoughtfully designed, providing a comfortable and welcoming atmosphere for relaxing and entertaining. The traditional kitchen is equipped with a Belfast sink, and stone work tops and offers plenty of storage space, making it a joy to cook and entertain in. Outside, the property boasts a lovely south-facing garden, perfect for spending time outdoors with family and friends. The property also benefits from a driveway and garage converted into a family room, and a large drive providing ample parking. Overall, this stunning family home offers a wonderful opportunity to own a property that has been lovingly maintained and is ready to move in and enjoy. Don't miss out on the chance to make this your forever home!

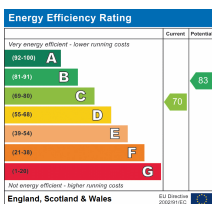
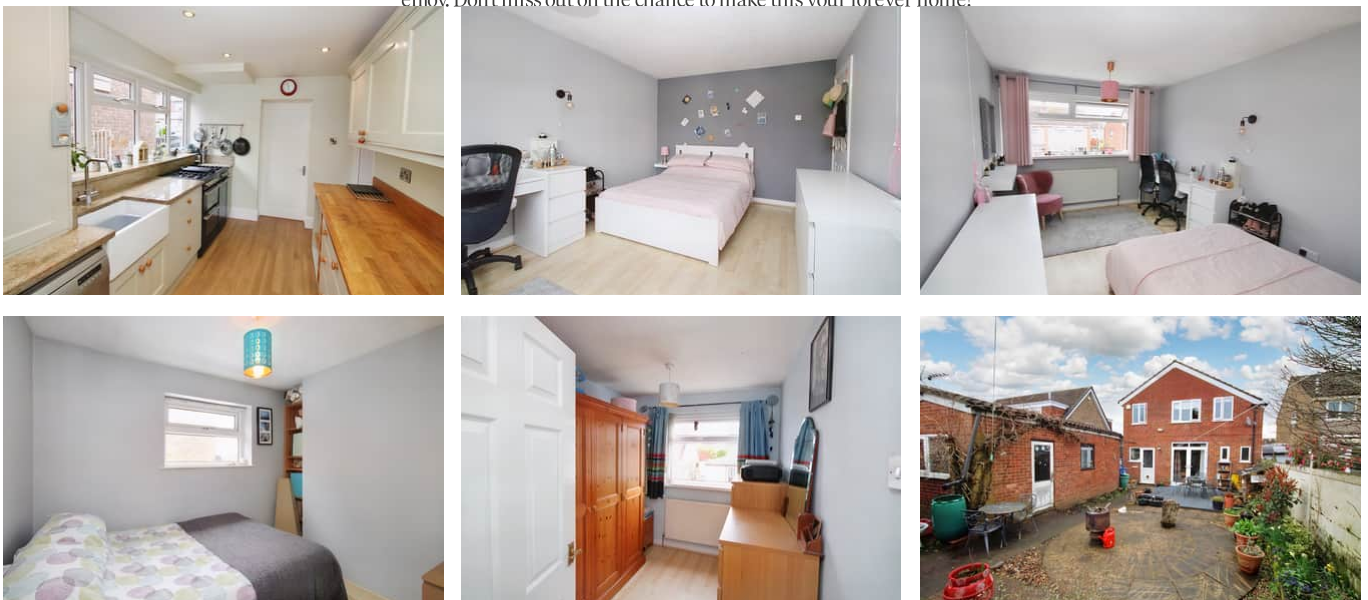

www.ashtons.net



**Fixtures and fittings:** A list of the fitted carpets, curtains, light fittings and other items fixed to the property which are included in the sale (or may be available by separate negotiation) will be provided by the Seller's Solicitors. **Important Notice:** 1. Particulars: These particulars are not an offer or contract, nor part of one. You should not rely on statements by Ashtons in the particulars or by word of mouth or in writing ("information") as being factually accurate about the property, its condition or its value. Neither Ashtons nor any joint agent has any authority to make any representations about the property, and accordingly any information given is entirely without responsibility on the part of the agents, seller(s) or lessor(s). 2. Photos, Videos etc: The photographs, property videos and virtual viewings etc. show only certain parts of the property as they appeared at the time they were taken. Areas, measurements and distances given are approximate only. 3. Regulations etc: Any reference to alterations to, or use of, any part of the property does not mean that any necessary planning, building regulations or other consent has been obtained. A buyer or lessee must find out by inspection or in other ways that these matters have been properly dealt with and that all information is correct. 4. To find out how we process Personal Data, please refer to our Group Privacy Statement and other notices at <https://www.ashtons.net/privacy-policy/>