



## Faraday Lodge, Renaissance Walk, LONDON, SE10 0QL

£1,300 PCM

Offering superb views across the ecology park lake, this charming first floor furnished one bed roomed apartment provides luxury living in a superb riverside location. Located minutes from the O2 arena and North Greenwich underground. No parking available. This property is available from the 22nd December 2018.

Viewing by appointment with 1st avenue.

**Call: 020 8293 8600**

1st avenue, 128 Metcalfe Court, West Parkside, London SE10 0EL  
email: [info@1stavenue.co.uk](mailto:info@1stavenue.co.uk)

# Faraday Lodge, Renaissance Walk, **£1,300 PCM** LONDON, SE10 0QL

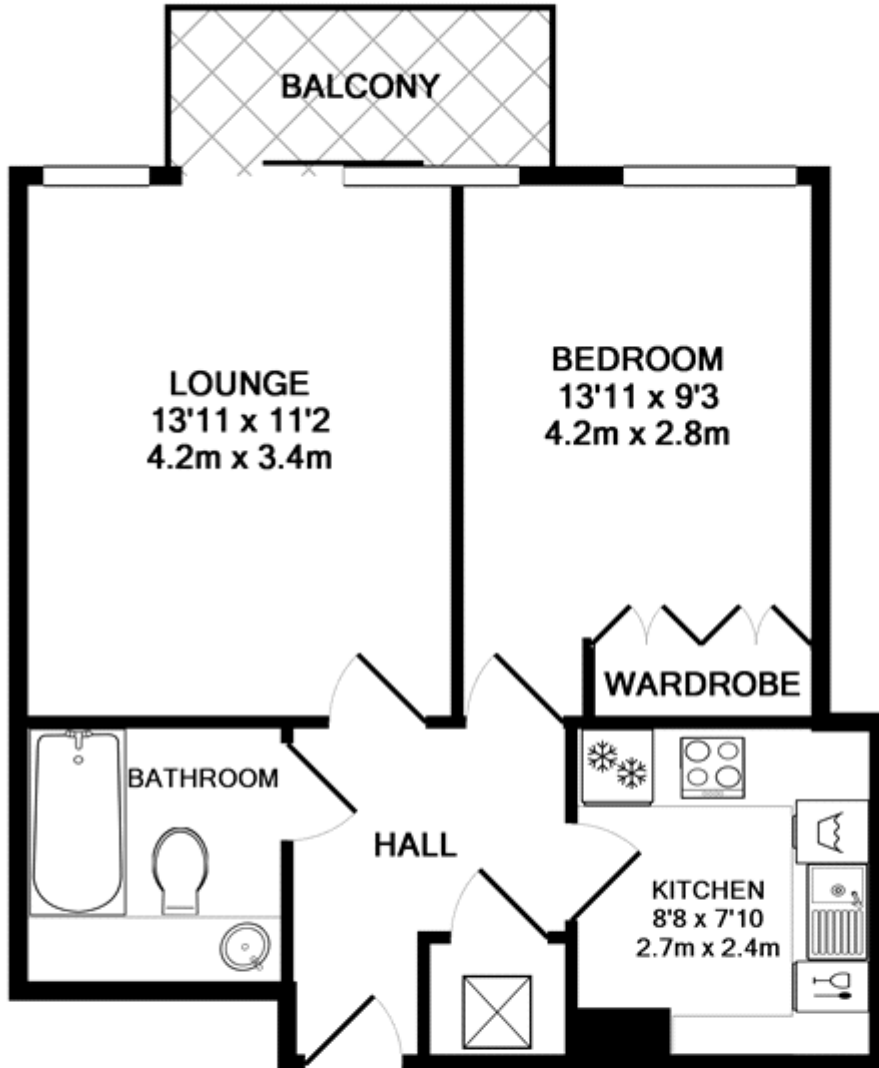

TOTAL APPROX. FLOOR AREA 458 SQ.FT. (42.5 SQ.M.)

Whilst every attempt has been made to ensure the accuracy of the floor plan contained here, measurements of doors, windows, rooms and any other items are approximate and no responsibility is taken for any error, omission, or mis-statement. This plan is for illustrative purposes only and should be used as such by any prospective purchaser. The services, systems and appliances shown have not been tested and no guarantee as to their operability or efficiency can be given

Made with Metropix ©2015

Viewing by appointment with 1st avenue.

**Call: 020 8293 8600**

1st avenue, 128 Metcalfe Court, West Parkside, London SE10 0EL  
email: [info@1stavenue.co.uk](mailto:info@1stavenue.co.uk)