



Commercial Property

Church Lane, The Historic Dockyard, Chatham, Kent, ME4 4TE

£18,000

EPC Rating: A

Church Lane, The Historic Dockyard, Chatham, Kent, ME4 4TE

£18,000

Description

Excellent Offices within the Chatham Historic Dockyard

These premises are located within the Dockyard and close to main gate entrance of Dock Road. Being close to Chatham Town Centre, they benefit from good transport links for the A2/M2/M20/M25 and Medway Tunnel.

Laid out with a large exceptionally light, open plan offices with a separate good sized office/boardroom and small storage room. There are shared kitchen and WC facilities. These offices are in excellent condition making them ready to move into for any tenant looking for premises in Chatham.

Allocated car parking is available within the Dockyard Estate.

Total Approximate Area – 1,204 sq.ft. (121.14 sq.m.)

Rent: £15.00 per sq.ft. per annum plus VAT.

Lease: This is an assignment of the current lease that expires September 2025, a new 5 year lease could be available.

Service Charge: There is a 15% service charge applicable to premises within the Dockyard.

Legal Costs: Each party to bear their own legal costs.

Rates: RV £9,900. This is not the rates payable, please speak to Medway Council regarding Small Business Rate Relief.

Key Features

- Excellent offices within the Dockyard environment
- Large open plan accommodation plus separate Boardroom/ office
- Allocated Parking

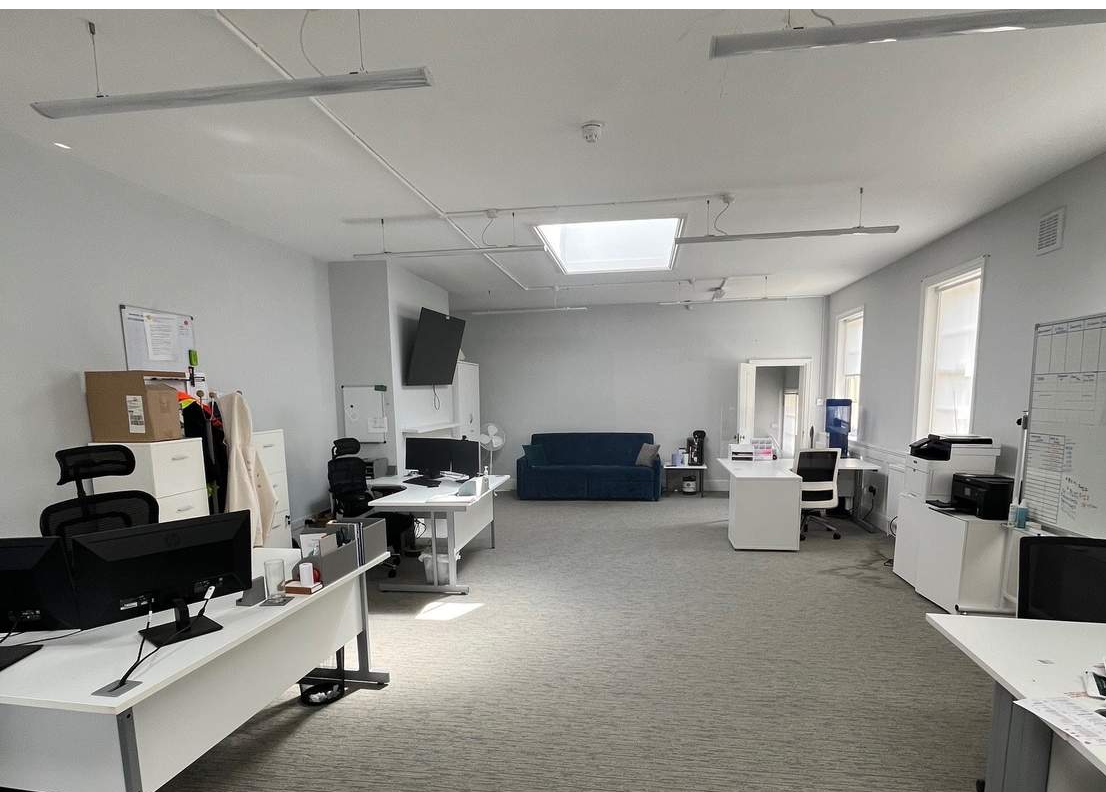

Property Location

Church Lane, The Historic Dockyard, Chatham, Kent, ME4 4TE

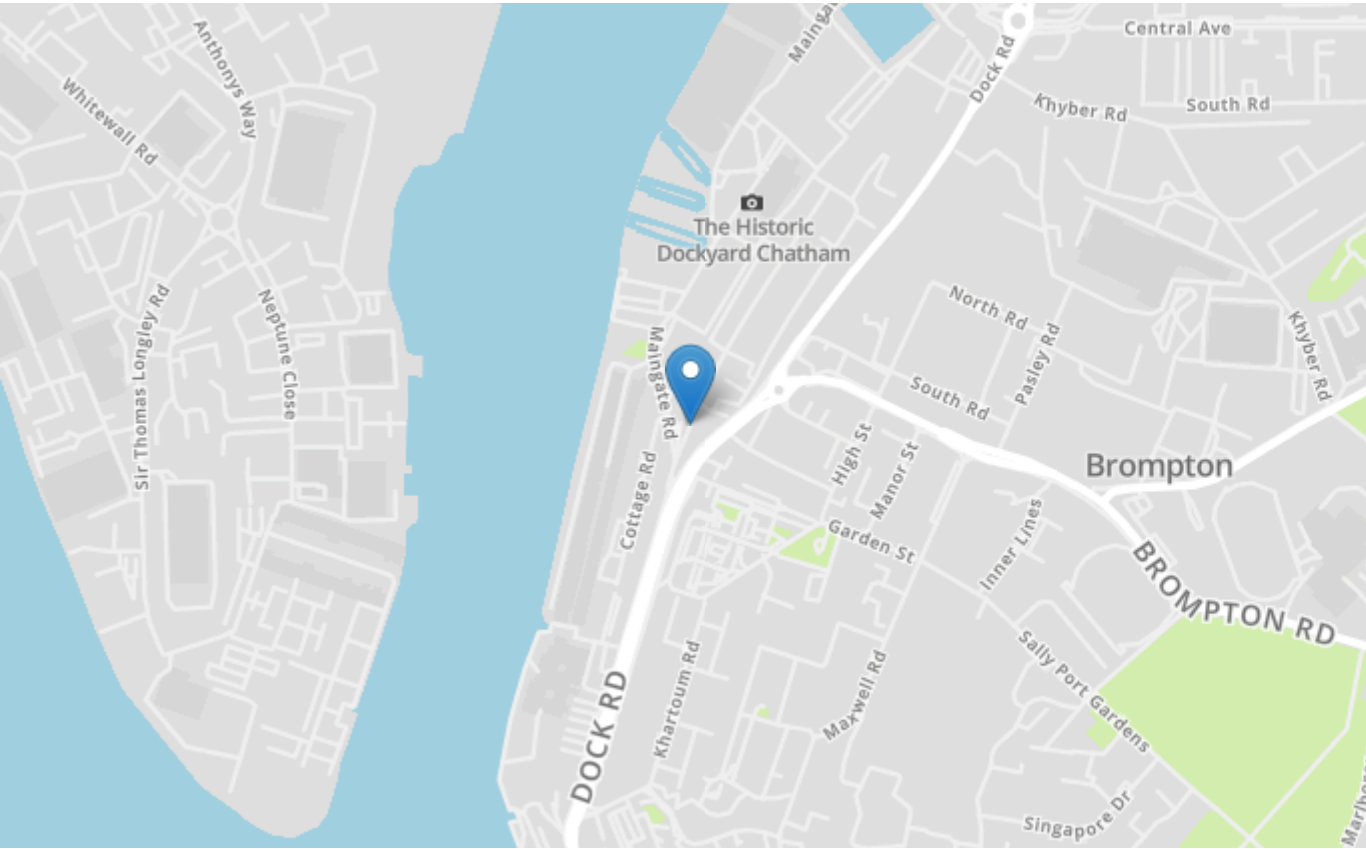

Energy Performance Asset Rating

More energy efficient

A+

A 0-25

B 26-50

C 51-75

D 76-100

E 101-125

F 126-150

G Over 150

Less energy efficient

Net zero CO₂ emissions
10 This is how energy efficient the building is

Tenure	Leasehold
Lease Term	TBC
Ground Rent	TBC
Service Charge	TBC
Local Authority	
Council Tax	

Greyfox Walderslade

Unit 2, Thetford House
Walderslade Village Centre
Walderslade Road
Chatham
Kent

ME5 9LR

Tel: 01634 672227 Email:
walderslade@greyfox.co.uk

Greyfox Rainham

67C High Street
Rainham
Kent
ME8 7HS

Tel: 01634 377737 Email:
rainham@greyfox.co.uk

Agent Notes

These particulars are prepared as a general guide to a broad description of the property and should not be relied upon as a statement or representation of fact and do not constitute part of an offer or contract. The seller does not make or give nor do our employees or Greyfox have authority to make or give any representation or warranty to the property. We have not carried out a structural survey and the services, appliances and specific fittings have not been tested. All photographs, measurements, floorplans and distances referred to are given as a guide only and should not be relied upon for the purchase of carpets or any other fixtures or fittings. Lease details, service charges and ground rent (where applicable) and council tax are given as a guide only and should be checked and confirmed by you on inspection and your solicitor prior to exchange of contracts. If there are any points of particular importance to you we will be pleased to check the information for you and to confirm that the property remains available. This is particularly important should you be travelling some distance to view and where statements have been made by us to the effect that the information has not been verified. The copyright of all details, photographs and floorplans remain exclusive to Greyfox. For details of our privacy policy and referral fee arrangements with any of our selected partner companies please visit <https://www.greyfox.co.uk/legal/privacy> and <https://www.greyfox.co.uk/referral-fees>.