



8 Hilltop View, Douglas, Isle of Man. IM2 2LA

An immaculately presented modern detached family home located within a sought after quiet cul-de-sac



£450,000 Freehold

PROPERTY DESCRIPTION

ACCOMMODATION This well presented well maintained low maintenance detached family home is located within a sought after peaceful cul-de-sac close to bus route park, shops and local pub. The property benefits from easily maintained well stocked private sunny gardens with raised sun patio taking advantage of the excellent views towards Douglas Head and the sea beyond. There is ample parking for several vehicle as well as a detached single garage with electric roll over door.

The accommodation on the ground floor briefly comprises of a large L shape lounge/diner leading through to a good size sun room which spills onto the raised sun patio, a well fitted kitchen, a home office/study, a rear porch and a downstairs cloakroom.

On the first floor there are 3 bedrooms and a modern re-fitted shower room.

The property is offered chain free with early vacant possession available on completion.

FEATURES

- Modern Detached family Home
- Peaceful cul-de-sac Location
- Well Presented Throughout
- Large L Shape Lounge plus Sun Room
- Downstairs Cloakroom
- Fitted Kitchen
- 3 Bedrooms plus Shower Room
- Sunny Private Lawned Gardens
- Distant Se Views
- Detached Garage



Property Images



FLOORPLAN



GROUND FLOOR
652 sq.ft. (60.6 sq.m.) approx.

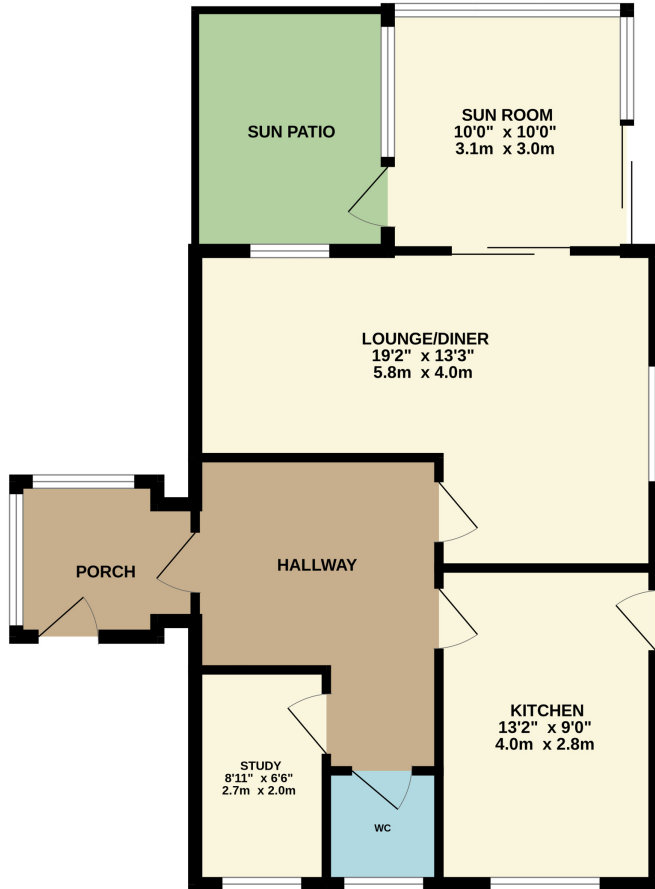

1ST FLOOR
502 sq.ft. (46.6 sq.m.) approx.

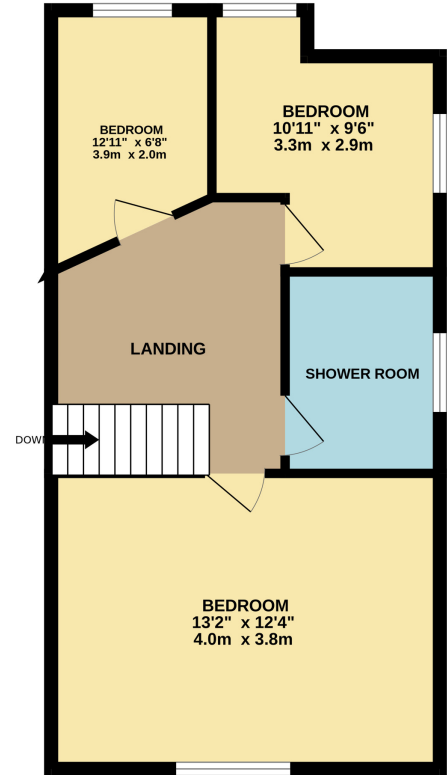

TOTAL FLOOR AREA : 1154 sq.ft. (107.2 sq.m.) approx.

Whilst every attempt has been made to ensure the accuracy of the floorplan contained here, measurements of doors, windows, rooms and any other items are approximate and no responsibility is taken for any error, omission or mis-statement. This plan is for illustrative purposes only and should be used as such by any prospective purchaser. The services, systems and appliances shown have not been tested and no guarantee as to their operability or efficiency can be given.
Made with Metropix ©2025

DISCLAIMER: Whilst Manxmove Ltd believe that these details are correct, neither Manxmove Ltd or their clients guarantee their accuracy in any way. Consequently, these details are not to be used to form part of any legally binding contract. Prospective purchasers or tenants are advised to visit this property to satisfy themselves as to the correctness of these details. Please note, we use wide angle camera lenses in order to show as much of each room as possible. This is not intended to mislead any prospective purchasers or tenants in any way and an honest verbal description is always available prior to viewing if required.